

3

part of your ride

DEALER BOOK 2018

BBB.cycling
com





05 INTRODUCTION

07 PRODUCT RANGE 2018

181 MARKETING

LOGOS

SPONSORING

185 FTP SERVER

PHOTOGRAPHY
Michiel Rotgans

DESIGN
BBB Cycling

PUBLISHER
BBB Cycling / Copyright © BBB Cycling
All rights reserved. No part of this publication may be copied or used in any form without permission of the publisher. All product specifications are subject to change without notice.

DISCLAIMER
Products bearing the trademarks of third parties are depicted solely for the purpose of indicating the intended purpose of our BBB products as compatible accessories and spare parts. BBB does not resell such products of third parties. There is no commercial connection or special relationship between BBB and the trade mark proprietors concerned.

BBB Cycling
P.O. Box 1297
2302 BG Leiden
The Netherlands
Tel: +31 71 579 1580
Fax: +31 71 532 3201
information@bbbcycling.com
www.bbbcycling.com



BBB Cycling has been there for two decades to appeal to the cycling enthusiast and talk their language. We cherish the community of recreative cyclists, where riding bikes is all about fun and friendship. We want to be inspiring, sometimes unexpected, and offer the best solution from a wide selection.

All over these years we have been passionate about creating products that are better than the alternative. But let's make one thing very clear: offering great value-for-money is in our DNA. It's what prompted us to begin our company, and this thinking has brought us selling products in 48 countries in the world.

IN-HOUSE DEVELOPMENT

But we don't stop there. Over these past two decades we have stepped up our research and development activities and are designing our products in-house to fit the needs of any cyclist. And the given fact that we at BBB all love to ride our bikes definately helps to create great products.

We create products for demanding pros to more recreative cyclists who are simply looking for a good product that will leave them some budget to enjoy other pleasures in life. All in all, we have collected over 100 awards from cycling media for winning tests, being the best product in a given category, or providing the best value-for-money.

SHARE OUR PASSION

Our wide range of products is there to lower the barrier for browsing, allowing you to help your customers pick the right product. Therefore we offer a reasonable amount of variations and sizing for customers to purchase their desired product on the spot.

We have virtually any item on stock, making it easy and quick to have a product in your store and fulfill your customers need. After all we want them to be out there and ride. Let's help them to meet new challenges and reach their goals.

Together with you we want to provide our customers easy access to beautiful and innovative products that enhance the overall cycling experience.

We are part of your ride.

PRODUCT RANGE 2018

At BBB Cycling we believe that every ride must be a great ride. Therefore you don't have to worry about your equipment if you ride with BBB. We developed a wide variety of products for you and your bike that won 100+ awards in media all over the world. Just enjoy the scenery in the forest, no matter where or what you ride. Together with your friends and the products of BBB you're guaranteed to have a great ride.





LOUD & CLEAR | BBB-11

- Unique spring system makes this bell exceptionally loud.
- Durable and lightweight construction with stainless steel spring.
- Screw clamping mechanism suitable for 31.8 mm, 25.4 mm and 22.2 mm.
- Colors: black and white.

**LOUD & CLEAR DISPLAY BOX | BBB-11D**

- Display box with 20 pcs. of BBB-11 Loud & Clear.

EASYFIT DELUXE | BBB-14UP
DATE

- Lightweight brass bicycle bell with plastic spring system.
- Can be mounted in various positions.
- Quick-release strap fits all diameters.
- Easy to install and remove.
- Colors: gray, orange, magenta and neon yellow.

**EASYFIT DELUXE DISPLAY BOX | BBB-14D**UP
DATE

- Display box with 20 pcs. of BBB-14 EasyFit Deluxe.
- Colors: 20 x gray or 5 x gray, 5 x orange, 5 x magenta and 5 x neon yellow.

LOUD & CLEAR DELUXE | BBB-15

- Loudest BBB brass bicycle bell with stainless steel spring.
- Larger top for extra volume.
- Special connection system for maximum bell vibration.
- Quick-release straps fit all diameters.
- Easy to install and remove.
- Color: black.

**LOUD & CLEAR DELUXE DISPLAY BOX | BBB-15D**

- Display box with 20 pcs. BBB-15 Loud & Clear.

MINIFIT | BBB-16

- Lightweight brass bicycle bell with plastic spring system.
- Can be mounted in various positions.
- Quick-release straps fits all diameters.
- Easy to install and remove.
- Colors: white, blue, red and green.

**MINIFIT DISPLAY BOX | BBB-16D**

- Display box with 20 pcs. of BBB-16 MiniFit.
- Color: 5 x white, 5 x blue, 5 x red and 5 x green.

COMPTANK | BWB-01UP
DATE

- Dishwasher safe and BPA free polypropylene (PP) material.
- SoftLock valve. Comfortable and with rotation lock closure.
- Wide opening for easy cleaning and filling.
- Easy to squeeze bottle.
- Volume: 550 ml / 18.6 oz.
- Colors: black/white, black/blue, black/red, clear/black, neon yellow, magenta, white/black and navy blue.

**COMPTANK DISPLAY BOX | BWB-01D**UP
DATE

- Display box with BBB CompTank bottles.
- 12 pieces a display box.
- Colors: 4x black/blue, 4x black/red, 4x black/white or 4x white/black, 4x neon yellow, 4x clear/black.

**COMPTANK XL | BWB-05**UP
DATE

- Dishwasher safe and BPA free polypropylene (PP) material.
- SoftLock valve. Comfortable and with rotation lock closure.
- Wide opening for easy cleaning and filling.
- Easy to squeeze bottle.
- Volume: 750 ml / 26.4 oz.
- Colors: black/white, black/blue, black/red, clear/black, neon yellow, magenta, white/black and navy blue.

**COMPTANK XL DISPLAY BOX | BWB-05D**UP
DATE

- Display box with BBB CompTank XL bottles.
- 12 pieces a display box.
- Colors: 4x black/blue, 4x black/red, 4x black/white or 4x white/black, 4x neon yellow, 4x clear/black.

**AUTOTANK | BWB-11**

- Bottle with special AutoClose valve, always open and still closed on the bike.
- Easy drinking, no spills on the bike. Lockable when needed.
- Dishwasher safe and BPA free polypropylene (PP) material.
- Wide opening for easy cleaning and filling.
- Easy to squeeze bottle.
- Volume: 550 ml / 18.6 oz.
- Colors: black, black/red, clear, neon yellow and white.

**AUTOTANK XL | BWB-15**

- Bottle with special AutoClose valve, always open and still closed on the bike.
- Easy drinking, no spills on the bike. Lockable when needed.
- Dishwasher safe and BPA free polypropylene (PP) material.
- Wide opening for easy cleaning and filling.
- Easy to squeeze bottle.
- Volume: 750 ml / 26.4 oz.
- Colors: black, black/red, clear, neon yellow and white.

**THERMOTANK | BWB-52**

- Thermo bottle with double wall construction and 3M insulation material.
- Keeps your drink cool up to double as long as a normal bottle. Also helps to keep your hot drink longer warm.
- With special AutoClose valve, always open and still closed on the bike.
- Easy drinking, no spills on the bike. Lockable when needed.
- Dishwasher safe and BPA free polypropylene (PP) material.
- Wide opening for easy cleaning and filling.
- Easy to squeeze bottle.
- Volume: 500 ml / 18 oz.
- Color: black and white.



ECOTANK | BBC-01

- Standard version bottle cage.
- Lightweight aluminum.
- Colors: matt black and silver.

**FUELTANK | BBC-03**

- Durable and lightweight aluminum.
- T-shape design gives a secure bottle fit.
- Special dampers prevents scuff marks.
- Stainless steel bolts.
- Colors: matt black, blue, red, black, silver, white, matt titanium and green.

**COMPCAGE | BBC-19**

- Glassfiber reinforced composite bottle cage.
- Secure bottle retention system.
- Weight: 38 grams.
- Colors: black and white.

**FLEXCAGE | BBC-36**

- Lightweight composite bottle cage.
- Secure tight fit due to the auto-adjust flex system.
- Stainless steel bolts.
- Weight: 31 grams.
- Colors: matt black/red, glossy black/yellow, matt black/blue, matt black/green and matt black/black.

**FIBERCAGE | BBC-37**

- UD Carbon fiber bottle cage.
- Unique design holds water bottle securely while allowing fast and easy bottle retrieval.
- Black aluminum bolts.
- Weight: 24 grams.
- Colors: matt black/black, matt black/blue, matt black/red and matt black/green.

**SIDECARBON LEFT | BBC-38L**

- UD Carbon fiber bottle cage.
- Especially suited for smaller-sized and full-suspension frames.
- Open on the left when mounted on the down tube.
- Black aluminum bolts.
- Weight: 29 grams.
- Colors: matt black.



SIDECARBON RIGHT | BBC-38R

- UD Carbon fiber bottle cage.
- Especially suited for smaller-sized and full-suspension frames.
- Open on the right when mounted on the down tube.
- Black aluminum bolts.
- Weight: 29 grams.
- Color: matt black.

**DUALCAGE | BBC-39****NEW**

- Lightweight dual composite bottle cage.
- Dual easy water bottle access, from the front as well as the sides.
- Secure tight fit due to the auto-adjust flex system.
- Stainless steel bolts.
- Weight: 33 grams.
- Colors: dark gray/black, white/black, blue/black, red/black, green/black, orange/black, neon yellow/black and magenta/black.

**DUALATTACK | BBC-40**

- Lightweight dual composite bottle cage.
- Especially suited for smaller-sized and full-suspension frames.
- Dual easy water bottle access, from the front as well as the side.
- Adjustable for right side as well as left side water bottle access.
- Secure tight fit due to the auto-adjust flex system.
- Stainless steel bolts.
- Weight: 42 grams.
- Colors: black/dark gray, black/white, black/red, black/green.

**CO2HOLD | BBC-90**

- 6061 T6 aluminum bracket with mounts for two CO2 cartridges.
- Can be mounted under the bottle cage.
- Cartridges are stored both safely and within reach.
- Weight: 11 grams.
- Color: matt black.

**UNIHOLD | BBC-95**

- Universal aluminum seatpost and handlebar clamp.
- Can be used to fix a bottle cage, bag, etc.
- Sizes: 22.2-25.4 mm and 25.4-31.8 mm.

**FRAME SCREWS WORKSHOP | BBC-99**

- Bottle cages frame screws.
- 100pcs.



TRAILMONKEY | BBE-01

- Lightweight 6061 T6 aluminum.
- Ergonomic design provides optimum comfort.
- One piece clamp with hex bolts for secure handlebar mounting.
- Weight: 118 grams.
- Length: 100 mm.

**THREE-D | BBE-05**

- Forged one piece design for maximum durability.
- 3D forged 6061 T6 aluminum.
- Weight: 129 grams.
- Length: 105 mm.

**CLASSIC | BBE-07**

- Forged one piece 6061 T6 aluminum.
- Gentle curve design follows the contours of your hand.
- Superior strength and stiffness.
- Weight: 144 grams.
- Length: 150 mm.

**THREE-D FORGED | BBE-08**

- One piece 3D forged 6061 T6 aluminum.
- Lightweight with superior strength and stiffness.
- Anatomic shape. Follows the natural contour of your hands for unmatched gripping comfort.
- Length: 105 mm.
- Weight: 119 grams.

**ERGOSTICKS M | BBE-15**

- Anatomically-shaped molded bar ends. Follows the natural contour of your hands for unmatched gripping comfort.
- Length: 110 mm.
- Weight: 144 grams.

**LIGHTSTRAIGHT | BBE-17**

- One piece 3D forged 6061 T6 aluminum bar ends.
- Lightweight with superior strength and stiffness.
- Anatomically shaped for a firm comfortable grip.
- Length: 95 mm.
- Weight: 104 grams.

**LIGHTCURVED | BBE-18**

- One piece 3D forged 6061 T6 aluminum bar ends.
- Lightweight with superior strength and stiffness.
- Anatomically shaped for a firm comfortable grip.
- Length: 150 mm.
- Weight: 134 grams.

**PLUG & PLAY | BBE-50**

- High-quality replacement end plugs.
- Durable and lightweight.
- Uni-sized fits securely on all handlebar types.



EXTRA STRAIGHT | BBL-23

- Additional cable to combine with the BBL-28 U-Vault.
- Thick durable straight inner steel cable provides maximum protection.
- PVC cover protect your bicycles paint from chips and scratches.
- Size: 10 mm x 1500 mm.
- Compatible with BBL-92 CableFix.



EXTRA CHAIN | BBL-24

- Additional chain to combine with the BBL-28 U-Vault.
- Thick durable steel chain provides maximum protection.
- Nylon cover protect your bicycles paint from chips and scratches.
- Size: 5 mm x 1200 mm.



POWER CHAIN | BBL-26

- Thick heavy-duty steel chain bicycle lock for maximum protection.
- Hardened steel U-lock, with extra tough lock mechanism, 2 keys included.
- Nylon cover provides for easy carrying and protects your bicycles paint from chips and scratches.
- Cover prevents dust and debris from entering your lock through the key hole.
- Chain size: 10 mm x 10 mm x 1000 mm.
- U-lock size: 110 x 110 mm.



U-VAULT | BBL-28

- Thick hardened steel U-lock with strong adjustable bracket.
- With extra tough lock mechanism, 2 numbered keys included.
- Cable cover to protect your bicycle's paint from chips and scratches.
- Cover prevents dust and debris from entering your lock through the key hole.
- Size: 250 mm x 170 mm.



POWER SAFE | BBL-31

- Thick and durable coil twisted inner steel cable provides maximum protection.
- Strong metal lock mechanism, 3 keys included.
- Cable cover to protect your bicycle's paint from chips and scratches.
- Cover prevents dust and debris from entering the lock through the key hole.
- Sizes: 8 mm / 12 mm x 1500 mm.
- Compatible with BBL-92 CableFix and BBL-93 CableTie.



POWERSAFE | BBL-32

- Thick and durable straight twisted inner steel cable provides maximum protection.
- Strong metal lock mechanism, 3 keys included.
- Cable cover to protect your bicycle's paint from chips and scratches.
- Cover prevents dust and debris from entering the lock through the key hole.
- Sizes: 12 mm x 1000 mm.
- Compatible with BBL-92 CableFix and BBL-93 CableTie.

**CODESAFE | BBL-35**

- Thick and durable coil twisted inner steel cable provides maximum protection.
- 4-combination numerical code. Owner changeable numerical code can be custom-set.
- Strong metal lock mechanism.
- Cable cover to protect your bicycle's paint from chips and scratches.
- Sizes: 6 mm / 10 mm x 1500 mm.
- Compatible with BBL-92 CableFix and BBL-93 CableTie.

**CODESAFE | BBL-36**

- Thick and durable straight twisted inner steel cable provides maximum protection.
- 4-combination numerical code. Owner changeable numerical code can be custom-set.
- Strong metal lock mechanism.
- Cable cover to protect your bicycle's paint from chips and scratches.
- Sizes: 10 mm x 1000 mm.
- Compatible with BBL-92 CableFix and BBL-93 CableTie.

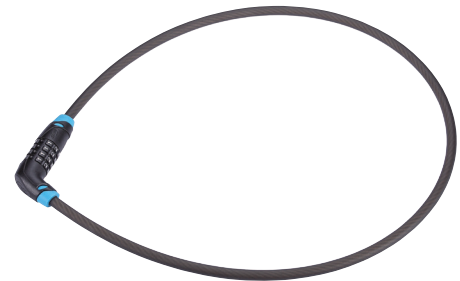
**POWERLOCK | BBL-41**

- High security bicycle lock.
- Durable lock mechanism covered with strong steel housing.
- Thick and durable coil twisted inner steel cable provides maximum protection.
- Strong metal lock mechanism, 3 keys included.
- Cable cover to protect your bicycle's paint from chips and scratches.
- Cover prevents dust from entering the lock through the key hole.
- Sizes: 12 mm / 15 mm x 1800 mm.
- Compatible with BBL-92 CableFix and BBL-93 CableTie.

**POWERLOCK | BBL-42**

- High security bicycle lock.
- Durable lock mechanism covered with strong steel housing.
- Thick and durable twisted inner steel cable provides maximum protection.
- Strong metal lock mechanism, 3 keys included.
- Cable cover to protect your bicycle's paint from chips and scratches.
- Cover prevents dust from entering the lock through the key hole.
- Sizes: 12 mm x 1000 mm.
- Compatible with BBL-92 CableFix and BBL-93 CableTie.

**CODELOCK | BBL-45**

- High security bicycle lock.
- Extra protected durable lock mechanism.
- Thick and durable coil twisted inner steel cable provides maximum protection.
- 4-combination numerical code. Owner changeable numerical code can be custom-set.
- Strong metal lock mechanism.
- Cable cover to protect your bicycle's paint from chips and scratches.
- Sizes: 12 mm / 15 mm x 1800 mm.
- Compatible with BBL-92 CableFix and BBL-93 CableTie.



CODELOCK | BBL-46

- High security bicycle lock.
- Extra protected durable lock mechanism.
- Thick and durable twisted inner steel cable provides maximum protection.
- 4-combination numerical code. Owner changeable numerical code can be custom-set.
- Strong metal lock mechanism.
- Cable cover to protect your bicycle's paint from chips and scratches.
- Sizes: 12 mm x 1000 mm.
- Compatible with BBL-92 CableFix and BBL-93 CableTie.



CODEARMOR | BBL-47

- High security bicycle lock.
- Extra protected durable lock mechanism.
- Thick and durable armor steel with twisted inner steel cable provides maximum protection.
- 4-combination numerical code. Owner changeable numerical code can be custom-set.
- Strong metal lock mechanism.
- Cable cover to protect your bicycle's paint from chips and scratches.
- Sizes: 18 mm x 1000 mm.
- Compatible with BBL-92 CableFix and BBL-93 CableTie.



POWERLINK | BBL-48

- High security bicycle lock.
- Durable lock mechanism covered with strong steel housing, 3 keys included.
- Thick 5 mm heavy-duty steel chains bicycle lock for maximum protection.
- Nylon cover provides easy carrying and protects your bicycle's paint from scratches and chips.
- Cover prevents dust from entering the lock through the key hole.
- Sizes: 5 mm / 5 mm x 1000 mm.
- Compatible with BBL-92 CableFix and BBL-93 CableTie.



CODELINK | BBL-49

NEW

- High security bicycle lock with 5mm thick heavy-duty steel chain.
- 4-combination numerical code. Owner changeable numerical code can be custom-set.
- Strong metal lock mechanism.
- Nylon cover provides easy carrying and protects your bicycle's paint from scratches and chips.
- Sizes: 5 mm / 5 mm x 1000 mm.
- Compatible with BBL-92 CableFix and BBL-93 CableTie.



MICROLOOP | BBL-51

- Small, extra compact and lightweight lock.
- Special loop function provides extra cable length.
- Owner changeable 3-combination numerical code mechanism.
- Tough and durable steel cable gives impressive security despite its small diameter.
- Strong metal lock mechanism.
- Velcro strap can hold the cable lock together while in storage.
- Size: 4.8 mm x 1500 mm.
- Weight: 125 grams.



MINISAFE | BBL-52

- Small, extra compact and lightweight lock.
- Owner changeable 3-combination numerical code mechanism.
- Impressive despite its small diameter, due to secure code lock and tough and durable steel cable.
- Long pin code lock can also be used to secure zippers.
- Size: 3 mm x 1200 mm.

**MINICASE | BBL-53**

- Small, extra compact and lightweight lock.
- Owner changeable 3-combination numerical code mechanism.
- Impressive despite its small diameter, due to secure code lock and tough and durable steel cable.
- Rolling mechanism for easy and quick cable storage.
- Size: 1.6 mm x 670 mm.

**QUICKSAFE | BBL-61**

- Thick and durable coil twisted inner steel cable provides maximum protection.
- Durable lock mechanism, comes with 2 keys.
- Cable cover to protect your bicycles paint from chips and scratches.
- Sizes: 8 mm x 1500 mm.
- Compatible with BBL-92 CableFix and BBL-93 CableTie.
- Colors: black, red, orange and white.

**QUICKLOOP | BBL-63**

- Thick and durable straight inner steel cable provides maximum protection.
- Special loop function provides extra cable length.
- Durable lock mechanism, comes with 2 keys.
- Cable cover to protect your bicycles paint from chips and scratches.
- Velcro strap can hold the cable lock together while in storage.
- Size: 8 mm x 2000 mm.
- Compatible with BBL-92 CableFix and BBL-93 CableTie.

**QUICKCODE | BBL-65**

- Thick and durable coil twisted inner steel cable provides maximum protection.
- Fixed 4-combination numerical code.
- Durable lock mechanism.
- Cable cover to protect your bicycles paint from chips and scratches.
- Sizes: 8 mm x 1200 mm.
- Compatible with BBL-92 CableFix.
- Colors: black, blue, red and green.



POWERFOLD | BBL-71

- High security bicycle lock.
- Due to the 7.5mm x 22.5 mm hardened steel bars this lock is extremely strong and also very compact.
- The cover provides easy carrying and protects your bicycle's paint from scratches and chips.
- The smart bracket system allows you to mount the lock almost everywhere on your bicycle frame.
- Durable lock mechanism covered with strong steel housing, 3 keys included.
- Steel bar dimensions: 7.5 mm x 22.5 mm x 700 mm.



CABLEFIX | BBL-92

- Universal mounting bracket for BBB cable locks.
- Bracket is attached to the seat post frame bolt.
- Compatible with cable diameters: 6, 8, 10 and 12 mm.



CABLETIE | BBL-93

- Mounting bracket for BBB cable locks.
- Bracket can be attached to different positions on the bicycle.
- Dual quick-release strap fits tubes with a diameter of 27.2-60 mm.
- Also compatible with standard cable locks with a cable thickness of 6, 8, 10 or 12 mm.



BOTTOMPRESS PF30 R | BBO-01

- Press Fit bottom bracket PF30 standard road.
- BB30 chrome steel cartridge bearings are preinstalled in bearing cups.
- Cup diameter: 46 mm.
- Fits 30 mm spindle cranksets.
- Fits 68 mm wide brackets.



BOTTOMPRESS PF30 M | BBO-05

- Press Fit bottom bracket PF30 standard MTB.
- BB30 chrome steel cartridge bearings are preinstalled in bearing cups.
- Cup diameter: 46 mm.
- Fits 30 mm spindle cranksets.
- Fits 68/73 mm wide brackets.



BOTTOMFIT PF30 | BBO-09

NEW

- High-end PF30 bottom bracket.
- 3-piece threaded design.
- Self-aligning bearings increases durability.
- Fully CNC machined anodized 7075-T6 Aluminum.
- Co-molded bearing shields.
- Chrome steel BB30 bearings.
- Cup diameter: 46 mm.
- Fits 30 mm spindle cranksets.
- Fits 68/73 mm wide brackets.
- Tool fit: 16-notch 48.5mm OD (BTL-120).



BOTTOMBEAR BB30 R | BBO-11

- Press Fit chrome steel BB30 cartridge bearings road.
- Inner diameter of 30 mm and outer diameter of 41,96 mm.
- Wave Spring and circlips included.
- Nylon adjustment washers included.
- Fits 68 mm wide brackets.



BOTTOMBEAR BB30 M | BBO-15

- Press fit chrome steel BB30 cartridge bearings MTB.
- Inner diameter of 30 mm and outer diameter of 41,96 mm.
- Circlips and bearing covers included.
- Fits 68/73 mm wide brackets.



BOTTOMPRESS BB86 | BBO-21

- Press Fit bottom bracket for BB86 standard road.
- Chrome steel bearings.
- Cup diameter: 41 mm.
- Fits 24 mm spindle cranksets.
- Fits 86.5 mm wide brackets.



BOTTOMPRESS BB86/92 SR | BBO-22

- GXP compatible Press Fit bottom bracket
- Fully CNC machined external cups.
- Composite center sleeve with o-ring seals.
- Dedicated 22 mm inner diameter non-drive side bearing (no adapters!).
- Co-molded dustseal on non-drive side.
- Cup diameter: 41 mm.
- Chrome steel bearings.
- Fits 24-22 mm stepped spindle cranksets.
- Fits 86.5/89.5/92 mm wide brackets.



BOTTOMPRESS BB92 | BBO-25

- Press Fit bottom bracket for BB92 standard MTB.
- Chrome steel bearings.
- Cup diameter: 41 mm.
- Fits 24 mm spindle cranksets.
- Fits 89.5/92 mm wide brackets.



BOTTOMBEAR BB90/95 | BBO-26

- Press fit chrome steel BB90-95 cartridge bearings.
- Inner diameter of 24 mm and outer diameter of 37 mm.
- Spacers for adapting to BB95 included.
- Fits 90/95 mm wide brackets.



BOTTOMFIT BB86/92 | BBO-29

NEW

- High-end BB86/92 bottom bracket.
- 3-piece threaded design.
- Self-aligning bearings increases durability.
- Fully CNC machined.
- Anodized 7075-T6 Aluminum.
- Co-molded bearing shields.
- Chrome steel bearings.
- Cup diameter: 41 mm.
- Fits 24 mm spindle cranksets.
- Fits 86.5/89.5/92 mm wide brackets.
- Cup tool: 16-notch 44mm OD (BTL-27L).



BOTTOMTHREAD R | BBO-31

- Oversized cartridge bearings for Road.
- Die cast alloy and CNC machined external cups.
- Composite center sleeve with double o-ring seals.
- BSA threading: 1.37" x 24T.
- Fits 24 mm spindle cranksets.
- Fits 68 mm wide brackets.
- Cup tool: 16-notch 44mm OD (BTL-27L).



BOTTOMTHREAD M | BBO-35

- Oversized cartridge bearings for MTB.
- Die cast alloy and CNC machined external cups.
- Composite center sleeve with double o-ring seals.
- BSA threading: 1.37" x 24T.
- Fits 24 mm spindle cranksets.
- Fits 68/73 mm wide brackets.
- Cup tool: 16-notch 44mm OD (BTL-27L).



BOTTOMTHREAD SR | BBO-36

- GXP compatible oversized cartridge bearings.
- Fully CNC machined external cups.
- Composite center sleeve with double o-ring seals.
- Dedicated 22 mm inner diameter non-drive side bearing (no adapters!).
- Co-molded dustseal on non-drive side.
- BSA threading: 1.37" x 24T.
- For 24-22 mm stepped spindle cranksets.
- Fits 68/73 mm wide brackets.
- Cup tool: 16-notch 44mm OD (BTL-27L).



BOTTOMFIT PF3024 R | BBO-71

- Allows the installation of 24 mm spindle Road cranksets into PF30 shells without adapters.
- Easy-to-install threaded design.
- Self-aligning bearings increases durability.
- Fully CNC machined.
- Cup diameter: 46 mm.
- Chrome steel bearings.
- Fits 24 mm spindle cranksets.
- Fits 68 mm wide brackets.
- Cup tool: 16-notch 44mm OD (BTL-27L).



BOTTOMFIT BBRIGHT | BBO-72

NEW

- Allows the installation of 24 mm spindle Road cranksets into Cervélo BBRight shells without adapters.
- Easy-to-install threaded design.
- Self-aligning bearings increases durability.
- Fully CNC machined.
- Cup diameter: 46 mm.
- Chrome steel bearings.
- Fits 24 mm spindle cranksets.
- Fits 79 mm wide brackets.
- Cup tool: 16-notch 44/48.5mm OD (BTL-27L + BTL-120).



BOTTOMFIT PF3024 M | BBO-75

- Allows the installation of 24 mm spindle MTB cranksets into PF30 shells without adapters.
- Easy-to-install threaded design.
- Self-aligning bearings increases durability.
- Fully CNC machined.
- Cup diameter: 46 mm.
- Chrome steel bearings.
- Fits 24 mm spindle cranksets.
- Fits 68/73 mm wide brackets.
- Cup tool: 16-notch 44mm OD (BTL-27L).



BOTTOMFIT BB3024 R | BBO-81

- Allows the installation of 24 mm spindle Road cranksets into BB30 shells without adapters.
- Easy-to-install threaded design.
- Self-aligning bearings increases durability.
- Fully CNC machined.
- Cup diameter: 42 mm.
- Chrome steel bearings.
- Fits 24 mm spindle cranksets.
- Fits 68 mm wide brackets.
- Cup tool: 16-notch 44mm OD (BTL-27L).



BOTTOMFIT BB3024 M | BBO-85

- Allows the installation of 24 mm spindle MTB cranksets into BB30 shells without adapters.
- Easy-to-install threaded design.
- Self-aligning bearings increases durability.
- Fully CNC machined.
- Cup diameter: 42 mm.
- Chrome steel bearings.
- Fits 24 mm spindle cranksets.
- Fits 68/73 mm wide brackets.
- Cup tool: 16-notch 44mm OD (BTL-27L).



BOTTOMBEAR UT | BBO-41

- Press Fit stainless steel cartridge
- Bearings compatible with Campagnolo Ultra Torque crank sets.
- Size: 37 x 25 x 6 mm.



BOTTOMBEAR PT | BBO-42

- Press Fit stainless steel cartridge
- Bearings compatible with Campagnolo Power Torque crank sets.
- Size: 37 x 25 x 7 mm.



BOTTOM BRACKET REPLACEMENT BEARINGS | BBO-101

- 24 pcs. BB30 Bottom bracket replacement bearings.
- Chrome steel bearings.
- Bearing diameter: 42 mm x 7 mm.
- Inner diameter: 30 mm.
- MR190.



BOTTOMADAPT | BBO-16

- 30mm to 24mm reducer.
- Allows the installation of 24 mm spindle crank sets into BB30 and PF30 bottom bracket shells (BB30 or PF30 BB required, not included)
- Alloy spacer with plastic cover.



BOTTOMADAPT | BBO-17

- 30mm to 24mm reducer, for BB386/392 EVO.
- Allows the installation of 24 mm spindle crank sets into a BB386 EVO bottom bracket shell (PF30 BB required, not included).
- Alloy spacer with plastic cover.



SHIMSET | BBO-91

- Bottom bracket spacer set.
- Use to adjust chainline or remove sideplay.
- Inner diameter: 24 mm.
- Includes: 2 x 2.5 mm, 4 x 1 mm and 4 x 0.5 mm.



OEM SHIMSET | BBO-121

- 20 pcs. Bottom bracket spacers.
- Use to adjust chainline or remove sideplay.
- Material: ED Black Stainless steel.
- Outer diameter: 30 mm.
- Inner diameter: 24 mm.
- Thickness: 0.5 mm.

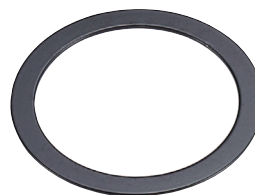

OEM SHIMSET | BBO-122

- 20 pcs. Bottom bracket spacers.
- Use to adjust chainline or remove sideplay.
- Material: ED Black Stainless steel.
- Outer diameter: 30 mm.
- Inner diameter: 24 mm.
- Thickness: 1 mm.



OEM SHIMSET | BBO-123

- 20 pcs. Bottom bracket spacers.
- Use to adjust chainline or remove sideplay.
- Material: Anodized Black Aluminum.
- Outer diameter: 30 mm.
- Inner diameter: 24 mm.
- Thickness: 2.5 mm.



OEM WAVE WASHER | BBO-125

- 20 pcs. Bottom bracket spacers.
- Use to adjust chainline or remove sideplay.
- Recommended for cranksets with a no pinch-bolt design.
- Material: ED Black Stainless steel.
- Inner diameter: 24 mm.
- Thickness: 1-2.5 mm.



OEM WAVE WASHER | BBO-126

- 20 pcs. Bottom bracket spacers.
- Use to adjust chainline or remove sideplay.
- Recommended for cranksets with a no pinch-bolt design.
- Material: ED Black Stainless steel.
- Inner diameter: 30 mm.
- Thickness: 1-2.5 mm.



STAYGUARD | BBP-12M

- Neoprene cover protects your chainstay from chain-slap scratches.
- Extra tough yet flexible material.
- Large Velcro strap keeps StayGuard securely fastened to your bike's chainstay.
- Extra strong material with anti-slip inside.
- Size: 250 x 90 x 110 mm.



STAYGUARD | BBP-12L

- Neoprene cover protects your chainstay from chain-slap scratches.
- Extra tough yet flexible material.
- Large Velcro strap keeps StayGuard securely fastened to your bike's chainstay.
- Extra strong material with anti-slip inside.
- Size: 250 x 130 x 130 mm.



STAYGUARD | BBP-12XL

- Neoprene cover protects your chainstay from chain-slap scratches.
- Extra tough yet flexible material.
- Large Velcro strap keeps StayGuard securely fastened to your bike's chainstay.
- Extra strong material with anti-slip inside.
- Size: 200 x 160 x 160 mm.



STAYSKIN | BBP-21

- Prevent damages caused by repeated contacts among the bike's chain and frame.
- Water and heat resistant, suitable for all weather conditions.
- Easy installation due to flexible material.
- Extra strong adhesive, stays attached even under the most extreme conditions.
- Size: 260 x 50 mm.
- Color: matt black.



BIKESKIN | BBP-50

- Prevent damages caused by repeated contacts among the bike's parts and frame.
- Water and heat resistant suitable for every weather conditions.
- Easy installation.
- Sleek and flexible pads for protecting your bike's paint.
- Extra flexible.
- Color: transparent.



BIKESKIN | BBP-51

- Prevent damages caused by repeated contacts among the bike's parts and frame.
- Water and heat resistant suitable for every weather conditions.
- Easy installation.
- Sleek and flexible pads for protecting your bike's paint.
- Extra flexible.
- Color: carbon fiber print.

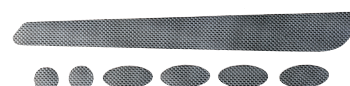

CARBONSKIN | BBP-56

- Thick adhesive pads for protecting your bike's paint. Extra durable.
- Set includes: stay guard protection, 4 x 30mm pads, 4 x 20x40mm pads and a 85x122mm square, to cut out self-made shapes.
- Rugged water resistant and flexible pads, suitable for every condition.
- Color: Real carbon fiber layer.

**CLEARSKIN | BBP-57**

- Thick adhesive pads for protecting your bike's paint. Extra durable.
- Set includes: stay guard protection, 4 x 30mm pads, 4 x 20x40 mm pads and a 80x152mm square, to cut out self-made shapes.
- Rugged water resistant and flexible pads, suitable for every condition.
- Color: transparent.

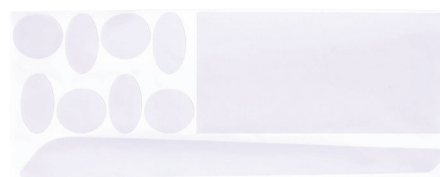
**TUBESKIN | BBP-60**

- Thick adhesive pad to protect your downtube's paint against flying dirt and debris.
- Extra strong adhesive stays attached even under the most extreme conditions.
- Size: 500 x 50 mm.
- Color: transparent.

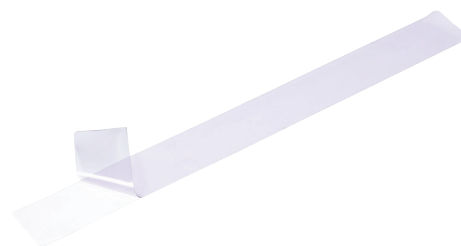
**FRAMESKIN | BBP-61**

- Thick adhesive pad to protect your frame's paint against flying dirt and debris.
- Extra strong adhesive stays attached even under the most extreme conditions.
- Size: 500 x 70 mm.
- Color: transparent.





DISCSTOP HP | BBS-50

- High performance disc brake pads.
- Compatible: Shimano Deore XT M755, Grimeca system 8, Hope Mono M4, Hope Tech M4 and The Cleg.



DISCSTOP HP | BBS-50S

- High performance disc brake pads.
- Sintered.
- Compatible: Shimano Deore XT M755, Grimeca system 8, Hope Mono M4, Hope Tech M4 and The Cleg.



DISCSTOP HP | BBS-51

- High performance disc brake pads.
- Compatible: Shimano Deore M555 and Nexave C901 hydraulic.



DISCSTOP HP | BBS-52

- High performance disc brake pads.
- Compatible: Shimano Deore M575, M525, M515, M506, M495, M486, M485, M475, M465, M447, M446, M445, M415, M416, M416A, MM355, M375, M395, MT675, MT615, MC501, MC601, MTX805, M4050, M3050, R517, R317, Tektro: HD-M520, M521, M510, M500, M501, HD-M352, M350, M351, M330, M300, M301, HD-M290, M291, HD-T520, T290, MD-M500, M300, M280, MD-C40, Gemini, Orion, Dorado and HDC, TRP Hylex, HYRD and Spyre, Giant MPH Root and Bengal Helix 7B, ares pro, 5.



DISCSTOP HP | BBS-52S

- High performance disc brake pads.
- Sintered.
- Compatible: Shimano Deore M575, M525, M515, M506, M495, M486, M485, M475, M465, M447, M446, M445, M415, M416, M416A, MM355, M375, M395, MT675, MT615, MC501, MC601, MTX805, M4050, M3050, R517, R317, Tektro: HD-M520, M521, M510, M500, M501, HD-M352, M350, M351, M330, M300, M301, HD-M290, M291, HD-T520, T290, MD-M500, M300, M280, MD-C40, Gemini, Orion, Dorado and HDC, TRP Hylex, HYRD and Spyre, Giant MPH Root and Bengal Helix 7B, ares pro, 5.

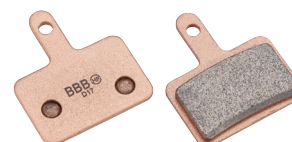

DISCSTOP HP | BBS-53

- High performance disc brake pads.
- Compatible: Shimano Deore M575, M525, M515, M506, M495, M486, M485, M475, M465, M447, M446, M445, M415, M416, M416A, MM355, M375, M395, MT675, MT615, MC501, MC601, MTX805, M4050, M3050, R517, R317, Tektro: HD-M520, M521, M510, M500, M501, HD-M352, M350, M351, M330, M300, M301, HD-M290, M291, HD-T520, T290, MD-M500, M300, M280, MD-C40, Gemini, Orion, Dorado and HDC, TRP Hylex, HYRD and Spyre, Giant MPH Root and Bengal Helix 7B, ares pro, 5.



DISCSTOP | BBS-53T

- Compatible: Shimano Deore M575, M525, M515, M506, M495, M486, M485, M475, M465, M447, M446, M445, M415, M416, M416A, MM355, M375, M395, MT675, MT615, MC501, MC601, MTX805, M4050, M3050, R517, R317, Tektro: HD-M520, M521, M510, M500, M501, HD-M352, M350, M351, M330, M300, M301, HD-M290, M291, HD-T520, T290, MD-M500, M300, M280, MD-C40, Gemini, Orion, Dorado and HDC, TRP Hylex, HYRD and Spyre, Giant MPH Root and Bengal Helix 7B, ares pro, 5.

**DISCSTOP E-BIKE | BBS-53E**

- Special compound for E-bike use, provides better modulation and durability.
- Compatible: Shimano Deore M575, M525, M515, M506, M495, M486, M485, M475, M465, M447, M446, M445, M415, M416, M416A, MM355, M375, M395, MT675, MT615, MC501, MC601, MTX805, M4050, M3050, R517, R317, Tektro: HD-M520, M521, M510, M500, M501, HD-M352, M350, M351, M330, M300, M301, HD-M290, M291, HD-T520, T290, MD-M500, M300, M280, MD-C40, Gemini, Orion, Dorado and HDC, TRP Hylex, HYRD and Spyre, Giant MPH Root and Bengal Helix 7B, ares pro, 5.

**DISCSTOP HP | BBS-54**

- High performance disc brake pads.
- Compatible: Shimano XTR M975, M966, M965, XT M775, M765, SLX M665, LX M585, Deore M535, Saint M800 and Hone M601 and Tektro Dash and Parabox.

**DISCSTOP | BBS-54T**

- Compatible: Shimano XTR M975, M966, M965, XT M775, M765, SLX M665, LX M585, Deore M535, Saint M800 and Hone M601 and Tektro Dash and Parabox.

**DISCSTOP HP | BBS-54S**

- High performance disc brake pads.
- Sintered.
- Compatible: Shimano XTR M975, M966, M965, XT M775, M765, SLX M665, LX M585, Deore M535, Saint M800 and Hone M601 and Tektro Dash and Parabox.

**DISCSTOP HP | BBS-55**

- High performance disc brake pads.
- Compatible: Shimano Saint M810, Saint M820 and Zee M640 and Tektro Quadiem and Quadiem SL.



DISCSTOP HP | BBS-55S

- High performance disc brake pads.
- Sintered.
- Compatible: Shimano Saint M810, Saint M820 and Zee M640 and Tektro Quadriem and Quadriem SL.

**DISCSTOP HP | BBS-56**

- High performance disc brake pads.
- Compatible: Shimano XTR M9020, M9000, M987, M985, XT M8000, M785, SLX M675, SLX M666, Deore M615, BR-CX77, BR-S700, BR-R785, BR-RS785, BR-R517, BR-R317, FSA K-Force DB-XC-9000 and FSA Afterburner DB-XC-9150.

**DISCSTOP | BBS-56T**

- Compatible: Shimano XTR M9020, M9000, M987, M985, XT M8000, M785, SLX M675, SLX M666, Deore M615, BR-CX77, BR-S700, BR-R785, BR-RS785, BR-R517, BR-R317, FSA K-Force DB-XC-9000 and FSA Afterburner DB-XC-9150.

**DISCSTOP HP | BBS-56S**

- High performance disc brake pads.
- Sintered.
- Compatible: Shimano XTR M9020, M9000, M987, M985, XT M8000, M785, SLX M675, SLX M666, Deore M615, BR-CX77, BR-S700, BR-R785, BR-RS785, BR-R517, BR-R317, FSA K-Force DB-XC-9000 and FSA Afterburner DB-XC-9150.

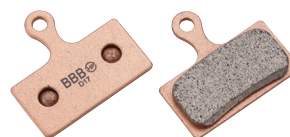
**DISCSTOP HP | BBS-561**

- High performance disc brake pads.
- Compatible: Shimano Flat-Mount BR-RS505/805.

**DISCSTOP HP | BBS-561S**

- High performance disc brake pads.
- Sintered.
- Compatible: Shimano Flat-Mount BR-RS505/805.

**DISCSTOP HP | BBS-38**

- High performance disc brake pads.
- Compatible: SRAM HydroR, RED, Force1, CX1, Force, Rival 1, Rival 22, S-700, Level Ultimate, Tlm, Tl, T and Level.



DISCSTOP HP | BBS-39

- High performance disc brake pads.
- Compatible: Avid-SRAM XO Trail, Elixir 7 Trail, Elixir 9 Trail and Guide.

**DISCSTOP HP | BBS-39S**

- High performance disc brake pads.
- Sintered.
- Compatible: Avid-SRAM XO Trail, Elixir 7 Trail, Elixir 9 Trail and Guide.

**DISCSTOP HP | BBS-42**

- High performance disc brake pads.
- Compatible: Avid mechanical 2002-2004, Ball Bearing 7, Juicy 7, Juicy 5, Juicy 3, Ultimate and Promax DSK-950.

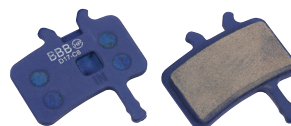
**DISCSTOP | BBS-42T**

- Compatible: Avid mechanical 2002-2004, Ball Bearing 7, Juicy 7, Juicy 5, Juicy 3, Ultimate and Promax DSK-950.

**DISCSTOP HP | BBS-42S**

- High performance disc brake pads.
- Sintered.
- Compatible: Avid mechanical 2002-2004, Ball Bearing 7, Juicy 7, Juicy 5, Juicy 3, Ultimate and Promax DSK-950.

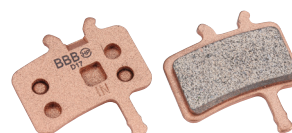
**DISCSTOP HP | BBS-43**

- High performance disc brake pads.
- Compatible: Avid ball bearing 5.

**DISCSTOP | BBS-43T**

- Compatible: Avid ball bearing 5.

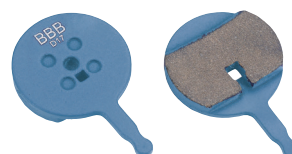
**DISCSTOP HP | BBS-441**

- High performance disc brake pads.
- Compatible: Avid Elixir, SRAM XX and SRAM XO series.



DISCSTOP | BBS-441T

- Compatible: Avid Elixir, SRAM XX and SRAM XO series.

**DISCSTOP HP | BBS-441S**

- High performance disc brake pads.
- Sintered.
- Compatible: Avid Elixir, SRAM XX and SRAM XO series.

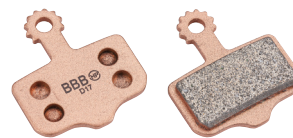
**DISCSTOP HP | BBS-442**

- High performance disc brake pads.
- Compatible: Avid Code (2011 - 2014) and Code R.

**DISCSTOP HP | BBS-442S**

- High performance disc brake pads.
- Sintered.
- Compatible: Avid Code (2011 - 2014) and Code R.

**DISCSTOP HP | BBS-443**

- High performance disc brake pads.
- Compatible with: Avid DB1/DB3/DB5.

**DISCSTOP HP | BBS-30**

- High performance disc brake pads.
- Compatible: Magura Louise 1999 - 2001 and Clara 2000.

**DISCSTOP HP | BBS-31**

- High performance disc brake pads.
- Compatible: Magura Clara 2001/2002, Louise FR and Louise 2002 - 2006.

**DISCSTOP HP | BBS-33**

- High performance disc brake pads.
- Compatible: Magura Julie 2001 - 2008.



DISCSTOP HP | BBS-34

- High performance disc brake pads.
- Compatible: Magura Marta and Marta SL till 2008.

**DISCSTOP HP | BBS-35**

- High performance disc brake pads.
- Compatible: Magura Louise series 2007/2008, Julie HP 2009 and Marta series 2009.

**DISCSTOP HP | BBS-36**

- High performance disc brake pads.
- Compatible: Magura MT2, MT4, MT4e, MT6, MT8 and MT8 Carbon/MT Trail carbon(rear).

**DISCSTOP | BBS-36T**

- Compatible: Magura MT2, MT4, MT4e, MT6, MT8 and MT8 Carbon/MT Trail carbon(rear).

**DISCSTOP HP | BBS-36S**

- High performance disc brake pads.
- Sintered.
- Compatible: Magura MT2, MT4, MT4e, MT6, MT8 and MT8 Carbon/MT Trail carbon(rear).

**DISCSTOP E-BIKE | BBS-36E**

- Special compound for E-bike use, provides better modulation and durability.
- Compatible: Magura MT2, MT4, MT4e, MT6, MT8 and MT8 Carbon/MT Trail carbon(rear).

**DISCSTOP HP | BBS-371**

- High performance disc brake pads.
- Compatible: Magura MT5 and MT5e.
- Fastening bolts included.

**DISCSTOP HP | BBS-371S**

- High performance disc brake pads.
- Sintered.
- Compatible: Magura MT5 and MT5e.
- Fastening bolts included.

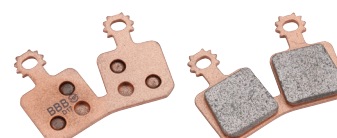

DISCSTOP HP | BBS-372

- High performance disc brake pads.
- Compatible: Magura MT7 and MT Trail carbon (front).
- Consists out of 4 pads.



DISCSTOP HP | BBS-372S

- High performance disc brake pads.
- Sintered.
- Compatible: Magura MT7 and MT Trail carbon (front).
- Consists out of 4 pads.



DISCSTOP HP | BBS-66

- High performance disc brake pads.
- Compatible: Formula ORO.



DISCSTOP HP | BBS-66S

- High performance disc brake pads.
- Sintered.
- Compatible: Formula ORO.



DISCSTOP HP | BBS-67

- High performance disc brake pads.
- Compatible: Formula The One, C1, R1, RR1, RX, RO, T1 and CURA.



DISCSTOP | BBS-67T

- Compatible: Formula Mega, The One, C1, R1, RR1, RX, RO, T1 and CURA.



DISCSTOP HP | BBS-67S

- High performance disc brake pads.
- Sintered.
- Compatible: Formula The One, C1, R1, RR1, RX, RO, T1 and CURA.

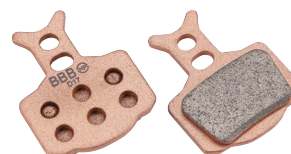

DISCSTOP HP | BBS-75

- High performance disc brake pads.
- Compatible: Tektro IO and Novela < 2010.



DISCSTOP HP | BBS-76

- High performance disc brake pads.
- Compatible: Tektro IOX, MD-M311, LYRA and Novela > 2010.

**DISCSTOP | BBS-76T**

- Compatible with: Tektro IOX, MD-M311, LYRA and Novela > 2010.

**DISCSTOP HP | BBS-77**

- High performance disc brake pads.
- Compatible: Tektro Volans, HD-T700, HD-T515, HD-E510, HD-E515, Auriga E-SUB, Auriga SUB, Auriga TWIN and Suntour DB8.

**DISCSTOP HP | BBS-78**

- High performance disc brake pads.
- Compatible with: Tektro Dorado HD-E710.

**DISCSTOP E-BIKE | BBS-78E**

- Special compound for E-bike use, provides better modulation and durability.
- Compatible: Tektro Dorado HD-E710.

**DISCSTOP HP | BBS-45**

- High performance disc brake pads.
- Compatible: Hayes HFX-mag and HFX-9-series hydraulic, Promax MX1.

**DISCSTOP HP | BBS-45S**

- High performance disc brake pads.
- Sintered.
- Compatible: Hayes HFX-mag and HFX-9-series hydraulic, Promax MX1.

**DISCSTOP HP | BBS-48**

- High performance disc brake pads.
- Compatible with: Hayes SOLE hydraulic, MX2, MX3, MX4, MX5, GX2, Sole mechanical, CX pro.comp.expert, Cannondale Helix 6, Bengal ares & MB series, strida, Helix 1-7.5(not including Helix 4X, 7B, Ares pro, 5) and Cross MB700T.



DISCSTOP HP | BBS-491

- High performance disc brake pads.
- Compatible: Hayes Stroker Carbon, Stroker Trail and Stroker Gram.

**DISCSTOP HP | BBS-491S**

- High performance disc brake pads.
- Sintered.
- Compatible: Hayes Stroker Carbon, Stroker Trail and Stroker Gram.

**DISCSTOP HP | BBS-492**

- High performance disc brake pads.
- Compatible: Hayes Stroker Ryde and Dyno.

**DISCSTOP HP | BBS-57**

- High performance disc brake pads.
- Compatible: Hope V4.

**DISCSTOP HP | BBS-58**

- High performance disc brake pads.
- Compatible: Hope Tech X2 / Mini X2 and Tech V2.

**DISCSTOP HP | BBS-591**

- High performance disc brake pads.
- Compatible: Hope E4.

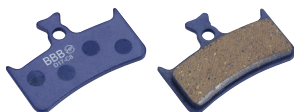
**DISCSTOP HP | BBS-64A**

- High performance disc brake pads.
- Compatible: Hope Mono mini.

**BLEEDKIT | BBS-101**

- Disc brake bleed kit.
- For Avid, Shimano, Magura, Hayes and Sram.
- Suitable for DOT and Mineral Oil.
- Set contains: three syringes, waist bottle, hoses, adapters and closing clips.

**OEM DISCSTOP HP | BBS**

- High performance disc brake pads.
- 20 sets.
- Available types:
 - BBS-35 OEM DiscStop
 - BBS-36 OEM DiscStop
 - BBS-42 OEM DiscStop
 - BBS-441 OEM DiscStop
 - BBS-441S OEM DiscStop
 - BBS-492 OEM DiscStop
 - BBS-52 OEM DiscStop
 - BBS-52S OEM DiscStop
 - BBS-53 OEM DiscStop
 - BBS-54 OEM DiscStop
 - BBS-56 OEM DiscStop
 - BBS-56S OEM DiscStop
 - BBS-66 OEM DiscStop
 - BBS-67 OEM DiscStop



POWERSTOP | BBS-83

- Industrial-grade stainless steel disc.
- Wave design, big brake contact and excellent heat dissipation.
- Compatible with most disc brake systems.
- Size: 140 mm.

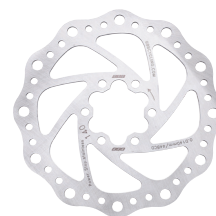
**POWERSTOP | BBS-84**

- Industrial-grade stainless steel disc.
- Wave design, big brake contact and excellent heat dissipation.
- Compatible with most disc brake systems.
- Size: 160 mm.

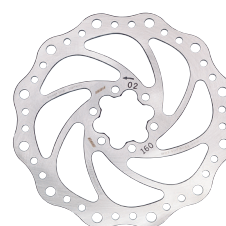
**POWERSTOP | BBS-85**

- Industrial-grade stainless steel disc.
- Wave design, big brake contact and excellent heat dissipation.
- Compatible with most disc brake systems.
- Size: 180 mm.

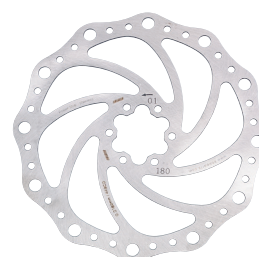
**POWERSTOP | BBS-86**

- Industrial-grade stainless steel disc.
- Wave design, big brake contact and excellent heat dissipation.
- Compatible with most disc brake systems.
- Size: 203 mm.

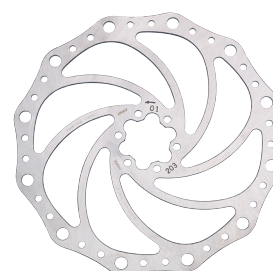
**CENTERFIT | BBS-90**

- Hub convert adapter.
- Extra slim lockring design. Also road bike compatible.
- Centerlock to 6-bolt brakediscs.
- Compatible with Through Axle and Quick Release Hubs.
- Compatible with all BBB Powerstop discs.
- Easy mounting, no bolts needed.
- Fastened with BTL-27L BracketGrip bottom bracket tool (not included).

**POWERMOUNT | BBS-91**

- Adapter for 180 mm discs.
- Converts Postmount 160 mm to Postmount 180 mm.
- 2 bolts included.



POWERMOUNT | BBS-92

- Adapter for 203 mm discs.
- Converts Postmount 160 mm to Postmount 203 mm.
- 2 bolts included.



POWERMOUNT | BBS-93F

- Adapter for 160 mm discs.
- Converts International Standard (IS)160 mm to Postmount (PM)160 mm.
- IS front fork mount to PM calliper.
- 2 bolts included.



POWERMOUNT | BBS-93R

- Adapter for 160 mm discs.
- Converts International Standard (IS)160 mm to Postmount (PM)160 mm.
- IS rear frame mount to PM calliper.
- 2 bolts included.



POWERMOUNT | BBS-94F

- Adapter for 180 mm discs.
- Converts International Standard (IS)160 mm to Postmount (PM)180 mm.
- IS front fork mount to PM calliper.
- 2 bolts included.



POWERMOUNT | BBS-94R

- Adapter for 180 mm discs.
- Converts International Standard (IS)160 mm to Postmount (PM)180 mm.
- IS rear frame mount to PM calliper.
- 2 bolts included.



POWERMOUNT | BBS-95F

- Adapter for 203 mm discs.
- Converts International Standard (IS)160 mm to Postmount (PM)203 mm.
- IS front fork mount to PM calliper.
- 2 bolts included.



POWERMOUNT | BBS-95R

- Adapter for 203 mm discs.
- Converts International Standard (IS)160 mm to Postmount (PM)203 mm.
- IS rear frame Mount to PM calliper.
- 2 bolts included.

**POWERMOUNT | BBS-96F****NEW**

- Adapter for 140 mm discs.
- Converts Flatmount (FM)140 mm to Postmount (PM)140 mm.
- FM front fork mount to PM calliper.
- Bolts included.

**POWERMOUNT | BBS-96R****NEW**

- Adapter for 140 mm discs.
- Converts Flatmount (FM)140 mm to Postmount (PM)140 mm.
- FM rear frame mount to PM calliper.
- Bolts included.

**POWERMOUNT | BBS-97F****NEW**

- Adapter for 160 mm discs.
- Converts Flatmount (FM)140 mm to Postmount (PM)160 mm.
- FM front fork mount to PM calliper.
- Bolts included.

**POWERMOUNT | BBS-97R****NEW**

- Adapter for 160 mm discs.
- Converts Flatmount (FM)140 mm to Postmount (PM)160 mm.
- FM rear frame mount to PM calliper.
- Bolts included.

**POWERMOUNT | BBS-98R****NEW**

- Adapter for 160 mm discs.
- Converts Flatmount (FM)140 mm to Flatmount (FM)160 mm.
- Bolts included.



ROADSTOP DELUXE | BBS-01D

- Dual-function brake pads provide superior performance at all weather conditions.
- Optimum water removal due to special aqua-guide system. Anti-squeal design.
- Special compound for optimum gripping power and minimal wear.
- 2 pairs per set.
- Also available: BBS-01D OEM Roadstop Deluxe (25 sets).

**ROADSTOP | BBS-02**

- Compatible with Shimano / SRAM brake systems.
- Cartridge-type.
- Special compound for optimum gripping power and minimal wear.
- 2 pairs per set.
- Colors: black and silver.

**ROADSTOP | BBS-03A**

- Replacement pads for cartridge.
- Compatible with: BBB RoadStop (BBS-02), BBB CrossStop (BBS-11T), Shimano 105, Ultegra and Dura-ace and SRAM.
- 2 pairs per set.
- Also available: BBS-03A OEM RoadStop (25 sets).

**ROADSTOP | BBS-03C**

- Replacement pads for cartridge.
- Compatible with: BBB RoadStop (BBS-02C), Campagnolo Super Record, Record, Chorus, Athena, Centaur and Veloce.
- 2 pairs per set.

**TECHSTOP | BBS-22HP**

- Cartridge type brake set compatible with most Shimano / SRAM brake systems.
- With high performance pads (BBS-28HP).
- The triple fase profile design provides up to 20% more power brake power in wet conditions.
- Resistant to high temperatures.
- 2 pairs per set.



TECHSTOP | BBS-22T

- Compatible with most Shimano / SRAM brake systems.
- Lightweight open cartridge.
- Triple contour design.
- Triple color look.
- 2 pairs per set.

**TECHSTOP | BBS-27****NEW**

- The 4-in-1 back design is compatible with: BBB CrossStop, BBB TechStop, Shimano, SRAM and Campagnolo cartridges.
- Triple contour design.
- 2 pairs per set.
- Also available: BBS-27 OEM TechStop (25 sets).

**TECHSTOP | BBS-27T****NEW**

- The 4-in-1 back design is compatible with: BBB CrossStop, BBB TechStop, Shimano, SRAM and Campagnolo cartridges.
- Triple contour design.
- Triple color look.
- 2 pairs per set.
- Also available: BBS-27T OEM TechStop (25 sets).

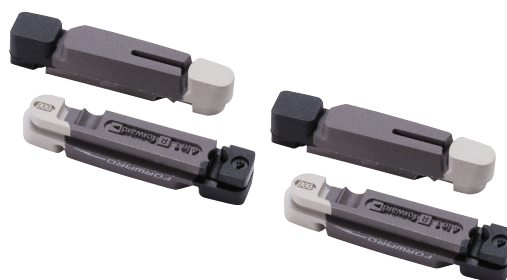
**ULTRASTOP | BBS-28HP****NEW**

- High performance brake pads.
- The 4-in-1 back design is compatible with: BBB CrossStop, BBB TechStop, Shimano, SRAM and Campagnolo cartridges.
- The triple fase profile design provides up to 20% more power brake power in wet conditions.
- Resistant to high temperatures.
- 2 pairs per set.
- Also available: BBS-28HP OEM UltraStop (25 sets).

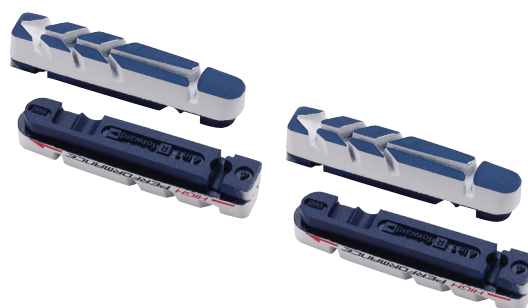
**CARBSTOP | BBS-29****NEW**

- High performance brake pads for carbon fiber rims.
- The 4-in-1 back design is compatible with: BBB CrossStop, BBB TechStop, Shimano, SRAM and Campagnolo cartridges.
- Special compound for high brake power and extra durability compared with ordinary pads.
- Prevents overheating, more brake power under extreme conditions.
- Leaves no brake coal dust on the braking surface.
- 2 pairs per set.
- Also available: BBS-29 OEM CarbStop (25 sets).



CANTISTOP | BBS-08

- Special compound for optimum gripping power and minimal wear.
- Special contour facilitates easy water and grit removal.
- 2 pairs per set.
- Size: 65 mm.
- Also available: BBS-08 OEM CantiStop (25 sets).

**VEESTOP | BBS-04**

- Special compound for optimum gripping power and minimal wear.
- Compatible with Shimano V-brakes.
- 2 pairs per set.
- Also available: BBS-04 OEM VeeStop (25 sets).

**VEESTOP | BBS-05**

- Cartridge-type.
- Special compound for optimum gripping power and minimal wear.
- Compatible with Shimano V-brakes.
- 2 pairs per set.

**VEESTOP | BBS-06**

- Replacement pads for BBB VeeStop (BBS-05).
- Special compound for optimum gripping power and minimal wear.
- 2 pairs per set.
- Also available: BBS-06 OEM VeeStop (25 sets).

**CANTISTOP | BBS-07**

- Special compound for optimum gripping power and minimal wear.
- Special contour facilitates easy water and grit removal.
- 2 pairs per set.
- Size: 72 mm.
- Also available: BBS-07 OEM CantiStop (25 sets).

**TRISTOP | BBS-14T**

- Cartridge type brake shoe set.
- Triple color look.
- Triple contour design.
- Compatible with Shimano V-brakes.
- 2 pairs per set.
- Also available: BBS-14T OEM TriStop (25 sets).



TRISTOP | BBS-15T

- Replacement pads for BBB TriStop (BBS-14HP/14T).
- Triple color look.
- Triple contour design.
- 2 pairs per set.
- Also available: BBS-15T OEM TriStop (25 sets).

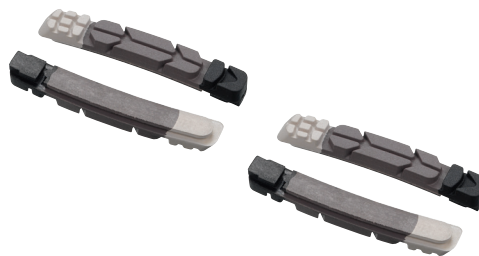
**TRISTOP | BBS-16**

- Solid brake pads with triple contour design.
- Compatible with Shimano V-brakes.
- 2 pairs per set.
- Also available: BBS-16 OEM TriStop (25 sets).

**TRISTOP | BBS-16T**

- Solid brake pads with triple contour design.
- Compatible with Shimano V-brakes.
- Triple color look.
- 2 pairs per set.
- Also available: BBS-16T OEM TriStop (25 sets).

**CANTISTOP DELUXE | BBS-18T**

- Cantilever type brake shoe set.
- Triple color look.
- Triple contour design.
- 2 pairs per set.

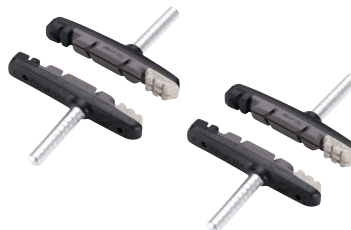
**ESTOP | BBS-04E**

- Special compound for E-bike use, provides better modulation and durability.
- Compatible with V-brake systems.
- Reinforced internal structure for more brake power.
- 2 pairs per set.

**HYDROSTOP | BBS-09E**

- Special compound for E-bike use, provides better modulation and durability.
- Compatible with Magura hydraulic brakes.
- 2 pairs per set.

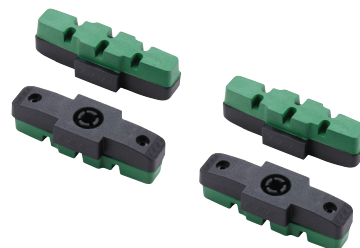
**HYDROSTOP | BBS-09**

- Compatible with Magura hydraulic brakes.
- Special compound for optimum gripping power and minimal wear.
- 2 pairs per set.
- Also available: BBS-09 OEM HydroStop (25 sets).



COMFORTLEGS | BBW-91

- Leg warmers made of Thermo fabric.
- Four needle flat stitching.
- Anatomic panel shape.
- Silicone grip on top.
- Sizes: S, M, L and XL.
- Colors: black and neon yellow.

**COMFORTARMS | BBW-92**

- Arm warmers made of Thermo fabric.
- Four-needle flat stitching.
- Anatomic panel shape.
- Silicone grip on top.
- Sizes: S, M, L and XL.
- Colors: black and neon yellow.

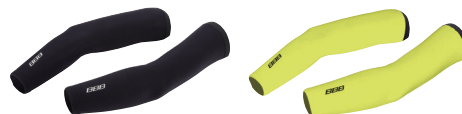
**COMFORTKNEE | BBW-93**

- Knee warmers made of Thermo fabric.
- Four needle flat stitching.
- Anatomic panel shape.
- Silicone grip on top and bottom.
- Sizes: S, M, L and XL.
- Colors: black and neon yellow.

**COOLARMS | BBW-94****NEW**

- Lightweight arm coolers developed for ultimate protection against the sun.
- Keeps you cool and offers UV protection during all your outdoor activities.
- UPF50+ protection technology inside the yarn.
- The cross-section yarn with instant cooling sense increases the ventilation and improves wicking and breathability.
- Four-needle flat stitching.
- Anatomic panel shape.
- Reflective logo on sleeve for extra visibility.
- Silicone grip on top.
- Sizes: S/M and L/XL.

**COLDSHIELD LEG WARMERS | BBW-358**

- Leg warmers made of Carvico Vuelta fabric, ideal for cold weather conditions.
- The brushing fabric increases its thermal insulation power, while the water-repellent outside will keep you dry.
- Four needle flat stitching.
- Anatomic pre-curved panel shape.
- Double sided silicone gripper on the top.
- Reflective accents on the sides of the leg warmers.
- Sizes: S, M, L and XL.

**COLDSHIELD ARM WARMERS | BBW-359**

- Arm warmers made of Carvico Vuelta fabric, ideal for cold weather conditions.
- The brushing fabric increases its thermal insulation power, while the water-repellent outside will keep you dry.
- Four needle flat stitching.
- Anatomic pre-curved panel shape.
- Double sided silicone gripper on the top.
- Reflective accents on the side of the arm warmers.
- Sizes: S, M, L and XL.



HELMETHAT | BBW-97

- Helmet hat made of Thermo material.
- Flat stitching.
- One size fits all.

**WINTERHAT WINDBLOCK | BBW-292**

- Triox material band covers ears and forehead for wind protection.
- Thermo material on top for extra breath ability.
- Longer back for neck protection.
- Flat stitched for maximum comfort.
- Fits comfortably under a helmet.
- One size fits all.

**COMFORTNECK | BBW-98**

- Seamless cycling scarf.
- The BBB ComfortNeck can be worn in several different ways.
- Lightweight fabric 100% polyester.
- Comfortable to wear.
- With QuickDry treatment.

**THERMONECK | BBW-101****NEW**

- Keep your neck warm with this Thermal cycling scarf
- The brushed inside increases its thermal insulation power.
- Comfortable to wear thanks to the flatlock stitching.
- One size fits all.

**COMFORTHEAD | BBW-99**

- Bandana for cyclist.
- High moisture absorbing capacity.
- Lightweight fabric 100% polyester.
- Comfortable to wear.
- Colors: black and white.

**COMFORTCAP | BBW-293**

- Keeps sweat out of your eyes during your rides.
- Fits comfortably under your helmet.
- Lycra band ensures perfect fit.
- Mesh top panel for extra ventilation.
- One size fits all.
- Color: white.

**FULLHEAD | BBW-100**

- Balaclava for cyclists made of Thermo material.
- Flat stitching.
- One size fits all.

**BBB TEAM CAP | BBW-257****UP
DATE**

- Classic cotton cycling cap matching with BBB teamwear.
- Ideal for keeping the rain and sweat out of your eyes.
- 3-panel construction.
- Elastic back.
- Soft inner lining band.
- One size fits all.



DELTASHIELD RAINCAP | BBW-294

- Wind and waterproof cycling cap with aquatec membrane.
- Protects you from rain and gives extra insulation in cold weather.
- All seams are fully taped, preventing any water coming through via the stitching thread.
- Breathable, stretchy, thin, and lightweight.
- 3-panel construction.
- Elastic back.
- Soft inner lining band.
- One size fits all.

**FIR BEANIE** | BBW-295

- Helmet hat made of Far InfraRed (FIR) technology for cold weather conditions.
- FIR technology keeps your head warm and exceptionally comfortable by improving body's metabolism and microcirculation.
- Anatomically shaped, fits perfectly underneath helmet.
- One size fits all.

**FIR COMBISHIELD** | BBW-296

- Set of gloves and helmet hat made of Far InfraRed (FIR) technology for cold weather conditions.
- FIR technology keeps your body warm and exceptionally comfortable by improving body's metabolism and microcirculation.
- Ideal for wearing under an outer glove and helmet on extra cold days.
- One size fits all.

**BASESHIELD** | BBW-148

- Lightweight windproof and water-repellent cycling jacket made of waterproof polyester material.
- Full-length 3 mm YKK-zipper.
- Elastic gripper in the hem and sleeve ends.
- Anatomic panel shape for a comfortable fit.
- Lower back panel protects against splashing water from behind.
- Reflective BBB logo accents on the front and the back for extra visibility.
- Sizes: XXS, XS, S, M, L, XL, XXL and XXXL.
- Colors: black and neon yellow.

**TRANSSHIELD** | BBW-228

- Lightweight windproof and water-repellent transparent jacket.
- Full-length lockable zipper with inner front zipper flap to reduce drafts and neck irritation.
- Lycra binding in the hem.
- Anatomic panel shape for a comfortable fit.
- Reflective accents on the front and the back for extra visibility.
- Sizes: 128, 140, 152, 164, S, M, L, XL, XXL and XXXL.
- Color: semi-transparent.

**STORMSHIELD** | BBW-265

- Lightweight wind and waterproof rain jacket with Aquatec membrane.
- AquaTec is a 100% wind and waterproof breathable membrane for ultimate protection.
- All seams are fully taped, preventing water leakage.
- Water column of 10.000mm/H₂O, breathability of 10.000g/m²/24H.
- Full-length waterproof zipper with inner front zipper flap to reduce drafts and neck irritation.
- Lycra binding in the hem and on the cuff.
- Pouch system with elastic cord: can be folded into a small package (140 gram).
- Ventilated back for added breathability.
- Anatomic panel shape for a comfortable fit.
- Lower back panel protects against splashing water from behind.
- Reflective prints on the front and the back for extra visibility.
- Sizes: S, M, L, XL, XXL and XXXL.
- Color: semi-transparent.



POCKETSHIELD | BBW-266UP
DATE

- Lightweight foldable rain jacket with tight fit.
- Windproof, water-repellent and breathable.
- Full-length lockable YKK-zipper with inner front zipper flap to reduce drafts and neck irritation.
- Ventilated back for added breathability.
- Reflective accents on front and back.
- Can be folded into a small package.
- Weight: only 83g.
- Sizes: S, M, L, XL, XXL and XXXL.

**POCKETVEST | BBW-267**UP
DATE

- Lightweight foldable rain vest with tight fit.
- Windproof, water-repellent and breathable.
- Full-length lockable YKK-zipper with inner front zipper flap to reduce drafts and neck irritation.
- Ventilated back for added breathability.
- Reflective accents on front and back.
- Can be folded into a small package.
- Weight: only 55g.
- Sizes: S, M, L, XL, XXL and XXXL.

**DELTASHIELD JACKET | BBW-268**

NEW

- The ultimate protection against all elements!
- Highly breathable and lightweight waterproof jacket with Aquatec membrane.
- Soft and extremely flexible 2.5 layer wind and waterproof fabric.
- All seams are fully taped, preventing water leakage.
- Fully adjustable hoodie that will even fit over your helmet.
- Reinforced inserts on lower arms, sides and shoulders.
- Mesh inner liner increases airflow and wicking function.
- Waterproof chest pocket to protect your valuable belongings.
- 2 front handwarmer pockets.
- Waterproof front zipper with stormflap.
- Ergonomic pre-shaped design for a perfect fit on the bike.
- Adjustable cuffs and hem.
- 360 degrees reflective trims.
- Sizes: S, M, L, XL, XXL, XXXL.
- Colors: black/neon yellow and green/black.

**DELTASHIELD TROUSERS | BBW-270**

NEW

- Highly breathable and lightweight waterproof trousers with Aquatec membrane.
- Soft and extremely flexible 2.5 layer wind and waterproof fabric.
- All seams are fully taped, preventing water leakage.
- Reinforced seat panel for extra durability.
- Ergonomic pre-shaped design for a perfect fit on the bike.
- Adjustable hem and lower leg.
- Silicon gripper insert at the waistband.
- Zipped ankle with adjustment system to pull on without removing your shoes.
- Rear zipped security pocket.
- 360 degrees reflective trims.
- Sizes: S, M, L, XL, XXL, XXXL.



DELTASHIELD SHORTS | BBW-269**NEW**

- Highly breathable and lightweight waterproof shorts with Aquatec membrane.
- Soft and extremely flexible 2.5 layer wind and waterproof fabric.
- All seams are fully taped, preventing water leakage.
- Reinforced seat panel for extra durability.
- Ergonomic pre-shaped design for a perfect fit on the bike.
- Adjustable hems.
- Silicon gripper insert at the waistband.
- Rear zipped security pocket.
- 360 degrees reflective trims.
- Sizes: S, M, L, XL, XXL, XXXL.

**ALPINESHIELD** | BBW-173

- Lightweight, windproof and water-repellent winter jacket for women, made of Triox fabric.
- Strategically placed panels makes this jacket wind- and waterproof (20.000mm/H2O) where needed.
- Soft and warm Thermoplus water-repellent fabric on the back and other transpiration zones.
- Pre-curved sleeves with Lycra inner cuffs with thumb loop.
- Full-length lockable YKK-zipper with inner front zipper flap to reduce drafts and neck irritation.
- Four back pockets, one with YKK-zipper.
- Anatomic panel designed for women for a comfortable fit.
- Reflective accents for extra visibility.
- Sizes: S, M, L, XL and XXL.
- Colors: neon green and neon orange.

**TRANSITION JERSEY** | BBW-237

- Comfortable long sleeve jersey
- made of Diamondsoft fabric.
- Ideal during spring and autumn rides.
- Pre-shaped sleeves.
- Full length YKK zipper.
- Highly breathable mesh fabric at the armpit.
- Reflection prints on front and back.
- 3 back pockets, one with hidden zipper.
- Anti-slip silicon gripper at the waist.
- Sizes: 128, 140, 152, 164, S, M, L, XL, XXL and XXXL.
- Colors: black and neon yellow.

**CONTROLSHIELD** | BBW-261

- Lightweight windproof, water-repellent winter jacket for men, made of Triox fabric.
- Strategically placed panels makes this jacket wind- and waterproof (20.000mm/H2O) where needed.
- Soft and warm Thermoplus water-repellent fabric on the back and other transpiration zones.
- Pre-curved sleeves with Lycra inner cuffs with thumb loop.
- Soft and warm fleece collar lining.
- Full-length lockable YKK-zipper with inner front zipper flap to reduce drafts and neck irritation.
- Elastic band on the back combined with silicone grip.
- Four back pockets, one with waterproof YKK-zipper.
- Anatomic panel shape, comfortable fit.
- Reflective accents on the front and the back for extra visibility.
- Sizes: S, M, L, XL, XXL and XXXL.
- Colors: black, black/blue, red/black and neon yellow/black.



TRIGUARD | BBW-262UP
DATE

- The Triguard jacket protects against the cold and wind, is lightweight, has a great aerodynamic fit and allows sweat to pass right through (20.000g/m²/24H).
- TriLite fabric is windproof and water-resistant (20.000mm/H₂O), with four-way stretch for great freedom of movement.
- Brushed fabric with water-repellent coating on back for high breathability.
- Full-length lockable YKK-zipper with storm flap to eliminate drafts and neck irritation.
- Anatomic panel shape fits like a jersey, but protects like a jacket.
- Elastic gripper at waist keeps the jersey from riding up.
- Reflective accents on the front and the back for extra visibility.
- 4 back pockets, one with zipper.
- Sizes: S, M, L, XL, XXL and XXXL.
- Colors: black, red and neon yellow.

**ROADTECH | BBW-233**UP
DATE

- Top of the range short sleeve jersey with racefit.
- Made of the lightweight Aerolite stretch material.
- AirDry stretch mesh inserts for extra cooling.
- Pre shaped lycra sleeves with elastic bands for a perfect aero fit.
- Full length YKK zipper.
- Anti-slip Powerband gripper at the bottom.
- Reflective logos on the back.
- 3 back pockets.
- Sizes: S, M, L, XL, XXL and XXXL.
- Colors: black/gray, black/orange, black/white, black/neon yellow and black/red.

**KEIRIN | BBW-240**UP
DATE

- Comfortable short sleeve jersey.
- Made of ComfortDry fabric.
- AirDry stretch mesh inserts for extra cooling.
- Pre shaped sleeves.
- Full length YKK zipper.
- 4 back pockets, one with zipper.
- Anti-slip silicone grip at the bottom.
- Sizes: S, M, L, XL, XXL and XXXL.
- Colors: black/white, black/red, black/orange, black/blue and black/neon yellow.

**OMNIUM | BBW-244**

- Top of the range short sleeve racefit jersey specially designed for women.
- The ActivePlus polyester fabric with four way stretch absorbs and expels moisture away from the skin.
- AirDry stretch mesh inserts for extra cooling.
- Pre shaped sleeves with lycra sleeve-ends.
- Full length front zipper.
- Anti-slip silicone grip at the bottom.
- 3 back pockets.
- Sizes: S, M, L, XL and XXL.
- Colors: black/white, navy blue/white/magenta, black/red and wave design.

**COMFORTFIT | BBW-246**UP
DATE

- Comfortable short sleeve jersey.
- Made of ComfortPlus fabric.
- Pre shaped sleeves.
- Full length YKK zipper.
- 3 back pockets.
- Elastic grip at the bottom.
- Sizes: 128, 140, 152, 164 (only red/black), S, M, L, XL, XXL and XXXL.
- Colors: black/white, black/neon yellow, black/green, red/black, navy blue and white/black.



BBB TEAM JERSEY | BBW-301

- BBB Team short sleeve jersey with racefit.
- Made of the lightweight Aerolite stretch material.
- AirDry stretch mesh inserts for extra cooling.
- Pre shaped lycra sleeves with elastic bands for a perfect aero fit.
- Full length YKK zipper.
- Anti-slip silicone grip at the bottom.
- 3 back pockets.
- Sizes: S, M, L, XL, XXL and XXXL.

**GRAVITY | BBW-316****NEW**

- Loose fit bike jersey made from Activeplus quick dry polyester.
- Bike specific cut with slightly longer back section.
- Hidden zippered pocket in side seam.
- Integrated lens cleaning fabric in hem for cleaning your glasses when out on the trails.
- Loose fit offers maximum freedom of movement.
- Pre shaped sleeves.
- Sizes: S, M, L, XL, XXL and XXXL.
- Colors: black/mint, black/orange, black/red and black/neon yellow.

**SWITCHBACK | BBW-317****NEW**

- Loose fit longsleeve jersey made from Activeplus quick dry polyester.
- Bike specific cut with slightly longer back section.
- Hidden zippered pocket in side seam.
- Integrated lens cleaning fabric in hem for cleaning your glasses when out on the trails.
- Loose fit offers maximum freedom of movement.
- Pre shaped sleeves.
- Sizes: S, M, L, XL, XXL and XXXL.
- Colors: gray/olive green/neon yellow and gray/black/red.

**QUADRA TIGHTS | BBW-181****UP
DATE**

- Tights made of Thermo fabric.
- Anatomic panel shape for a comfortable fit.
- Flat seam stitched for maximum comfort.
- Reflective logo prints for extra visibility.
- Silicone grip at the ankles.
- Sizes: S, M, L, XL, XXL and XXXL.

**QUADRA TIGHTS | BBW-182****UP
DATE**

- Tights made of Thermo fabric.
- With men's Performance padding.
- Anatomic panel shape for a comfortable fit.
- Flat seam stitched for maximum comfort.
- Reflective logo prints for extra visibility.
- Silicone grip at the ankles.
- Sizes: S, M, L, XL, XXL and XXXL.

**QUADRA BIB-TIGHTS | BBW-183****UP
DATE**

- Bib-tights made of Thermo fabric.
- Snakeskin mesh fabric upper for breathability.
- Anatomic panel shape for a comfortable fit.
- Flat seam stitched for maximum comfort.
- Reflective logo prints for extra visibility.
- Silicone grip at the ankles.
- Sizes: S, M, L, XL, XXL and XXXL.



QUADRA BIB-TIGHTS | BBW-184UP
DATE

- Bib-tights made of Thermo fabric.
- With men's Performance padding.
- Snakeskin mesh fabric upper for breathability.
- Anatomic panel shape for a comfortable fit.
- Flat seam stitched for maximum comfort.
- Reflective logo prints for extra visibility.
- Silicone grip at the ankles.
- Sizes: 128, 140, 152, 164, S, M, L, XL, XXL and XXXL.

**QUADRA 3/4 BIB-TIGHTS | BBW-190**UP
DATE

- 3/4 Bib-tights made of Thermo fabric.
- With men's Performance padding.
- Snakeskin mesh fabric upper for breathability.
- Anatomic panel shape for a comfortable fit.
- Flat seam stitched for maximum comfort.
- Silicone grip at the calf.
- Reflective logo prints for extra visibility.
- Sizes: S, M, L, XL, XXL and XXXL.

**JUNIOR BIB-TIGHTS | BBW-225**

- Bib-tights made of Thermo fabric.
- Specially designed for kids.
- Anatomic panel shape for a comfortable fit.
- Reflective logo prints for extra visibility.
- Silicone grip at the ankles.
- Sizes: 128, 140, 152 and 164.

**JUNIOR TIGHTS | BBW-226**

- Tights made of Thermo fabric.
- Specially designed for kids.
- Anatomic panel shape for a comfortable fit.
- Reflective logo prints for extra visibility.
- Silicone grip at the ankles.
- Sizes: 128, 140, 152 and 164.

**COLDSHIELD BIB-TIGHTS | BBW-351**

- Top of the line winter bib-tights made of Carvico Vuelta fabric.
- The brushing fabric increases its thermal insulation power, while the water-repellent outside will keep you dry.
- With Elite 3D padding from Italy.
- Flat seam stitched for maximum comfort.
- These winter bib-tights are shaped to provide an ergonomic fit and additional muscle support.
- Red lycra binding.
- Reflective logo prints for extra visibility.
- Silicone grip at the ankles.
- Sizes: S, M, L, XL, XXL and XXXL.



COLDSHIELD TIGHTS | BBW-355

- Top of the line winter tights made of Carvico Vuelta fabric.
- The brushing fabric increases its thermal insulation power, while the water-repellent outside will keep you dry.
- With Elite 3D padding from Italy.
- Flat seam stitched for maximum comfort.
- These winter tights are shaped to provide an ergonomic woman specific fit.
- Soft elastic waistband.
- Reflective logo prints for extra visibility.
- Silicone grip at the ankles.
- Sizes: S, M, L, XL and XXL.

**POWERFIT BIB-SHORTS | BBW-213**

- Entry level bib-shorts.
- Made of high performance fabric with great muscle support.
- With men's performance padding, featuring an anatomic 3D construction with high density foam.
- Extra comfortable elastic band with silicone design used as leg gripper.
- Flat seam stitched for maximum comfort.
- 10 panels for perfect anatomical fit.
- Breathable snakeskin mesh upper.
- Reflective accents.
- Sizes: S, M, L, XL and XXL.
- Colors: black, black/red, black/blue and black/neon yellow.

**POWERFIT SHORTS | BBW-214**

- Entry level shorts.
- Made of high performance fabric with great muscle support.
- With men's performance padding, featuring an anatomic 3D construction with high density foam.
- Comfort waistband design.
- Extra comfortable elastic band with silicone design used as leg gripper.
- Flat seam stitched for maximum comfort.
- 10 panels for perfect anatomical fit.
- Reflective accents.
- Sizes: S, M, L, XL and XXL.
- Colors: black and black/neon yellow.

**CORSA BIB-SHORTS | BBW-219**

- High-end bib-shorts, made of Carvico Atlanta plus material.
- The Lycra sport fabric ensures a correct muscular compression.
- Ergofit padding from Italy.
- Flat-lock stitched seams for maximum comfort.
- 10 panels for a perfect fit.
- Breathable snakeskin mesh upper.
- Soft elastic with silicon gripper design.
- Reflective accents.
- Sizes: S, M, L, XL, XXL and XXXL.

**CORSA SHORTS | BBW-220**

- High-end shorts, made of Carvico Atlanta plus material.
- The Lycra sport fabric ensures a correct muscular compression.
- ErgoFit padding from Italy.
- Flat-lock stitched seams for maximum comfort.
- Soft elastic with silicon gripper design.
- Reflective accents.
- Sizes: S, M, L, XL, XXL and XXXL.



JUNIOR BIB-SHORTS | BBW-221

- Bib-shorts designed especially for kids.
- Mesh fabric upper.
- With Junior padding.
- Elastic gripper with silicone print.
- Sizes: 128, 140, 152 and 164.

**JUNIOR SHORTS | BBW-222**

- Shorts designed especially for kids.
- With Junior padding.
- Elastic gripper with silicone print.
- Sizes: 128, 140, 152 and 164.

**THERMO BIB-SHORTS | BBW-271**

- Bib-shorts made of thermo fabric, ideal during spring and autumn rides.
- Breathable Snakeskin mesh fabric upper for breathability.
- With men's Performance padding.
- Flat seam stitched for maximum comfort.
- Reflective logo prints for extra visibility.
- Elastic grip with silicone print.
- Sizes: S, M, L, XL and XXL.

**ULTRATECH BIB-SHORTS | BBW-275**

- Top of the range bib-shorts.
- Made of Carvico revolutionary energy compression material.
- The muscular compression guaranteed by the extraordinary elasticity of the fabric reduces muscular strain and improves athletic performance.
- With men's Elite 3D padding from Italy.
- Extra comfortable Powerband leg gripper.
- Flat seam stitched for maximum comfort.
- 12 panel cycling short for perfect anatomic fit.
- Breathable snakeskin mesh upper.
- Sizes: S, M, L, XL, XXL and XXXL.
- Colors: black and black/gray.

**PURSUIT BIB-SHORTS | BBW-276**

- Top of the range bib-shorts, specifically designed for women.
- Made of Carvico Revolutionary Energy compression material.
- The muscular compression guaranteed by the extraordinary elasticity of the fabric reduces muscular strain and improves athletic performance.
- With women's Elite 3D padding from Italy.
- Extra comfortable Powerband leg gripper.
- Flat seam stitched for maximum comfort.
- 14 panel cycling short for perfect anatomic fit.
- Breathable snakeskin mesh upper.
- Sizes: S, M, L, XL and XXL.



PURSUIT SHORTS | BBW-277

- Top of the range shorts, specifically designed for women.
- Made of Carvico revolutionary energy compression material.
- The muscular compression guaranteed by the extraordinary elasticity of the fabric reduces muscular strain and improves athletic performance.
- With women's Elite 3D padding from Italy.
- Soft elastic waistband.
- Extra comfortable Powerband leg gripper.
- Flat seam stitched for maximum comfort.
- 14 panel cycling short for perfect anatomic fit.
- Sizes: S, M, L, XL and XXL.



PURSUIT 3/4 SHORTS | BBW-278

- Top of the range 3/4 cycling shorts specifically designed for women.
- Soft elastic waistband.
- Made of Carvico Revolutionary Energy compression material.
- The muscular compression guaranteed by the extraordinary elasticity of the fabric reduces muscular strain and improves athletic performance.
- With women's Elite 3D padding from Italy.
- Extra comfortable Powerband leg gripper.
- Flat seam stitched for maximum comfort.
- 16 panel cycling shorts for perfect fit.
- Sizes: S, M, L, XL and XXL.



OMNIUM SHORTS | BBW-279

- Cycling shorts specifically designed for women.
- Flat-lock stitched seams for maximum comfort.
- With women's performance padding, featuring an anatomic 3D construction with high density foam.
- Extra comfortable elastic band with silicone design used as leg gripper.
- Soft elastic waistband.
- 10 panel for a perfect anatomic fit.
- Reflective accents.
- Sizes: XS, S, M, L, XL and XXL.



OMNIUM 3/4 SHORTS | BBW-280

- 3/4 Cycling shorts specifically designed for women.
- Flat-lock stitched seams for maximum comfort.
- With women's performance padding, featuring an anatomic 3D construction with high density foam.
- Extra comfortable elastic band with silicone design used as leg gripper.
- Soft elastic waistband.
- 12 panel for a perfect anatomic fit.
- Reflective accents.
- Sizes: XS, S, M, L, XL and XXL.



BBB TEAM BIB-SHORTS | BBW-305

- Top of the range BBB Team bib-shorts.
- Made of Carvico Revolutionary Energy compression material.
- The muscular compression guaranteed by the extraordinary elasticity of the fabric reduces muscular strain and improves athletic performance.
- With men's Elite 3D padding from Italy.
- Extra comfortable antislip leg gripper.
- Flat seam stitched for maximum comfort.
- 12 panel cycling short for perfect anatomic fit.
- Breathable snakeskin mesh upper.
- Sizes: S, M, L, XL, XXL and XXXL.

**ELEMENT** | BBW-310UP
DATE

- Lightweight baggy shorts made with breathable high-stretch fabric.
- Velcro waistband adjustment system for a perfect fit.
- Padded back waist band with belt loops.
- Two front pockets.
- Heavy duty stitches on all seams
- Zippered front fly with dual snap closures.
- Sizes: S, M, L, XL, XXL and XXXL.
- Colors: black, blue and green.

**BLAST** | BBW-311

NEW

- Extra durable all mountain baggy shorts made with breathable high-stretch fabric.
- Stretch cotton back panel for added breathability.
- Reinforced seat panel for extra durability.
- Velcro waistband adjustment system for a perfect fit.
- Padded back waist band with belt loops.
- Two secure zipped front pockets, one small zipped waist pocket.
- Heavy duty stitches on all seams
- Zippered front fly with dual snap popper.
- Sizes: S, M, L, XL, XXL and XXXL.



EQUIPE | BBW-48**UP
DATE**

- High-tech professional summer glove.
- Leather palm with memory Foam padding for high comfort.
- Terry towel thumb sweat wipe.
- Pull-off fabrics provide easier glove removal.
- Lycra and mesh combined top area offers excellent breath ability, comfort and freedom of movement.
- Elastic Wristlock system.
- Sizes: S, M, L, XL and XXL.
- Colors: black/black, black/blue, black/neon yellow and black/red.

**HIGHCOMFORT | BBW-41****UP
DATE**

- High-tech professional summer glove.
- Amara palm with Memory Foam padding for high comfort and silicone anti-slip print.
- Microfiber thumb with extra gel pad.
- Finger straps provide easier glove removal.
- Lycra and mesh combined top area offers excellent breath ability, comfort and freedom of movement.
- Microfiber Wristlock system.
- Sizes: S, M, L, XL and XXL.
- Colors: black/black, black/white, black/blue, black/orange, black/neon yellow, black/gray and black/red.

**OMNIUM | BBW-47**

- Designed specifically to accommodate the size and shape of a women's hand.
- Fashionable glove with stretch Lycra and mesh top.
- Finger straps provide easier glove removal.
- Comfortable palm with clarino and memory foam padding.
- Microfiber sweat wipe.
- Velcro Wristlock system.
- Sizes: S, M, L and XL.
- Colors: black/white/magenta, black/red and navy blue/pink.

**AIRROAD | BBW-51****UP
DATE**

- Glove for warm weather conditions.
- Top made of open structured Airmesh for air ventilation.
- Finger straps make it easy to pull off the glove.
- Ventilated palm with PU ensures a secure grip.
- Gel-Padding against hand fatigue and protection against crashes.
- Microfiber thumb to wipe off sweat.
- Pre-curved cuff with Velcro WristLock system.
- Sizes: S, M, L, XL and XXL.
- Colors: black, white and neon yellow.



RACER | BBW-53**NEW**

- Lightweight summer glove for warm weather conditions.
- Breathable stretch Lycra top for a perfect fit.
- Amara palm with gel foam patch for extra comfort.
- Soft microfiber thumb to wipe off sweat.
- Finger straps provide easier glove removal.
- Sizes: S, M, L, XL and XXL.
- Colors: black, red, blue and neon yellow.

**COOLDOWN | BBW-49**

- Comfortable summer glove.
- Maximum breathability and ventilation due to the open weave mesh of the top fabric.
- Serino palm with gel padding for extra comfort.
- Velcro WristLock system.
- Terry towel thumb.
- Sizes: S, M, L, XL and XXL.
- Colors: black, black/white, black/blue, black/neon yellow and black/red.

**KIDS | BBW-45**

- Glove specially designed for children's hands.
- Breathable stretch Lycra top.
- Amara palm with extra foam cushioning.
- Terry towel thumb.
- Velcro WristLock system.
- Finger straps provide easier glove removal.
- Sizes: 128 (S), 140 (M), 152 (L) and 160 (XL).
- Colors: black, blue and red.

**LITEZONE | BBW-54****NEW**

- Lightweight full finger marathon/XC glove.
- Top made of open structured fabric.
- Clarino protection on thumb and forefinger.
- Extended palm at the index finger for better grip.
- Single layer perforated palm with silicon print for optimum control feedback and ventilation.
- Sizes: S, M, L, XL and XXL.
- Colors: black/gray, gray/orange, gray/olive green, gray/red.



AIRZONE | BBW-50

- Full finger XC glove for warm weather conditions.
- Top made of open structured Airmesh for air ventilation.
- Ventilated palm with PU ensures a secure grip.
- Gel-Padding against hand fatigue and protection against crashes.
- Clarino protection on thumb and forefinger.
- Microfiber thumb to wipe off sweat.
- Pre-curved cuff with Velcro WristLock system.
- Sizes: S, M, L, XL and XXL.
- Colors: black and white.



FREEZONE | BBW-52

- Full finger XC glove.
- Top made of Airmesh and Neoprene for a perfect fit and protection.
- Suede palm with memory foam patches for extra comfort and silicone anti-slip print.
- Anti-slip silicone prints on the index fingers for the best possible grip.
- Touch screen compatible thumb and index finger.
- Microfiber thumb to wipe off sweat.
- Pre-curved cuff with Velcro WristLock system.
- Sizes: S, M, L, XL and XXL.
- Color: black.



SHIFTLINE ROAD S / MTB | BCB-05S

- Shift cable set, specifically designed to be compatible with Shimano & SRAM road and MTB shift systems.
- Pre-coated liner with special polymer compound for reduced friction.
- Pre lubricated core liner gives you the perfect greased cable right out of the box.
- Pre-stretched Slick-Stainless inner cables with low friction surface for excellent responsiveness.
- Includes: 1800 mm outer cable, 290 mm outer cable, 1.1 mm x 2000 mm inner cable, 1.1 mm x 1500 mm inner cable, accessories.
- With special end cap to be compatible with Shimano Dura Ace 7900, Shimano Ultegra 6700, Shimano 105 5700, SRAM Red, Force, Rival and Apex.



STOPLINE MTB | BCB-06M

- Brake cable set, specifically designed to be compatible with Shimano MTB brake systems.
- Pre-coated liner with special polymer compound for reduced friction.
- Pre lubricated core liner gives you the perfect greased cable right out of the box.
- Pre-stretched Slick-Stainless inner cables with low friction surface for excellent responsiveness.
- Includes: 2400 mm outer cable, 1.5 mm x 2350 mm inner cable, 1.5 mm x 1350 mm inner cable, accessories.



STOPLINE ROAD S | BCB-06S

- Brake cable set, specifically designed to be compatible with Shimano and SRAM road brake systems.
- Pre-coated liner with special polymer compound for reduced friction.
- Pre lubricated core liner gives you the perfect greased cable right out of the box.
- Pre-stretched Slick-Stainless inner cables with low friction surface for excellent responsiveness.
- Includes: 2200 mm outer cable, 1.5 mm x 2000 mm inner cable, 1.5 mm x 1200 mm inner cable, accessories.



SPEEDWIRE | BCB-10

- Innovative construction for precision shifting.
- Compatible with Shimano/SRAM.
- PTFE-coated (STS).
- Length: 1.1 mm x 2350 mm.



SPEEDWIRE | BCB-10C

- Innovative construction for precision shifting.
- Compatible with Campagnolo.
- PTFE-coated (STS).
- Length: 1.1 mm x 2350 mm.



SPEEDWIRE | BCB-11

- Provides precision shifting.
- Compatible with Shimano/SRAM.
- Slick-Stainless (STS).
- Length: 1.1 mm x 2350 mm.



SPEEDWIRE | BCB-12C

- Provides precision shifting.
- Compatible with Campagnolo.
- Slick-Stainless (STS).
- Length: 1.1 mm x 2350 mm.



SHIFTLINE LC | BCB-15**NEW**

- 4mm shift cable housing
- Special polymer compound liner for reduced friction.
- Pre lubricated core liner gives you the perfect greased cable right out of the box.
- Length: 4 mm x 2500 mm.

**BRAKEWIRE ROAD C | BCB-20C****NEW**

- Innovative construction for precise braking.
- Compatible with Campagnolo.
- PTFE-coated (STS).
- Length: 1.5 mm x 2350 mm.

**BRAKEWIRE MTB | BCB-20M**

- Innovative construction for precise braking.
- Compatible with Shimano/SRAM.
- MTB specific.
- PTFE-coated (STS).
- Length: 1.5 mm x 2350 mm.

**BRAKEWIRE ROAD S | BCB-20R**

- Innovative construction for precise braking.
- Compatible with Shimano/SRAM.
- Road specific.
- PTFE-coated.
- Length: 1.5 mm x 2350 mm.

**BRAKEWIRE MTB | BCB-21M**

- Designed for responsive braking.
- Compatible with Shimano/SRAM.
- MTB specific.
- Slick-Stainless (STS).
- Length: 1.5 mm x 2350 mm.

**BRAKEWIRE ROAD S | BCB-21R**

- Designed for responsive braking.
- Compatible with Shimano/SRAM.
- Road specific.
- Slick-Stainless (STS).
- Length: 1.5 mm x 2000 mm.

**BRAKEWIRE ROAD C | BCB-22C**

- Designed for responsive braking.
- Compatible with Campagnolo.
- Slick-Stainless (STS).
- Length: 1.5 mm x 2000 mm.

**STOPLINE LC | BCB-25****NEW**

- 5mm brake cable housing.
- Special polymer compound liner for reduced friction.
- Pre lubricated core liner gives you the perfect greased cable right out of the box.
- Length: 5 mm x 2500 mm.



SPEEDWIRE WORKSHOP | BCB-31L

- Compatible Shimano / SRAM.
- 100 pcs.
- Length: 1.1 mm x 2350 mm.

**SPEEDWIRE WORKSHOP | BCB-35**

- PTFE-coated.
- 50 pcs.
- Length: 1.1 mm x 2350 mm.

**BRAKEWIRE WORKSHOP | BCB-41F**

- Universal compatibility / MTB.
- 100 pcs.
- Length: 1.5 mm x 1100 mm.

**BRAKEWIRE WORKSHOP | BCB-41L**

- Extra long / MTB.
- 50 pcs.
- Length: 1.5 mm x 2350 mm.

**BRAKEWIRE WORKSHOP | BCB-41R**

- Universal compatibility / MTB.
- 100 pcs.
- Length: 1.5 mm x 1700 mm.

**BRAKEWIRE WORKSHOP | BCB-42CR**

- Road specific.
- Compatible with Campagnolo.
- 100 pcs.
- Length: 1.5 mm x 1700 mm.

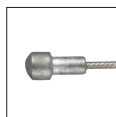
**BRAKEWIRE WORKSHOP | BCB-43SF**

- Road specific.
- Compatible with Shimano and SRAM.
- 100 pcs.
- Length: 1.5 mm x 900 mm.

**BRAKEWIRE WORKSHOP | BCB-43SR**

- Road specific.
- Compatible with Shimano and SRAM.
- 100 pcs.
- Length: 1.5 mm x 1700 mm.



BRAKEWIRE WORKSHOP | BCB-45M

- MTB specific.
- PTFE-coated.
- 50 pcs.
- Length: 1.5 mm x 2350 mm

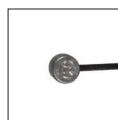
**BRAKEWIRE WORKSHOP | BCB-46R**

- Road specific.
- PTFE-coated.
- 50 pcs.
- Length: 1.5 mm x 2350 mm.

**STOPLINE LC WORKSHOP | BCB-50LC**

- Coiled brake cable with lubricated core liner.
- Length: 50 m.
- Diameter: 5 mm.
- Colors: black and white.

**STOPLINE WORKSHOP | BCB-51**

- Coiled brake cable.
- Length: 50 m.
- Diameter: 5 mm.
- Colors: black, white, gray and pearl silver.

**SHIFTLINE WORKSHOP | BCB-52**

- Linear shift cable.
- Length: 50 m.
- Diameter: 4 mm.
- Colors: black, white, gray and pearl silver.

**SHIFTLINE LC WORKSHOP | BCB-53LC**

- Shift cable with lubricated core liner.
- Length: 50 m.
- Diameter: 4 mm.
- Colors: black and white.

**SHIFTLINE WORKSHOP | BCB-54**

- Oversized linear shift cable.
- Length: 50 m.
- Diameter: 5 mm.
- Colors: black, pearl silver.



CABLEWRAP | BCB-90B

- Rubber cable covers to protect the frame paint.
- For 5 mm brake cables.
- 2 pieces per set.
- Color: black.

**CABLEWRAP | BCB-90D**

- Rubber cable covers to protect the frame paint.
- For 4 mm derailleur cables.
- 2 pieces per set.
- Color: black.

**VEEPIPE | BCB-91**

- Aluminum V-brake pipes.
- Rubber covers included.
- 2 pieces per set.

**ADJUSTER | BCB-93**

- Fine tune adjuster for derailleur cables.
- Fit in the frame.
- 2 pieces per set.
- Color: black.

**HYDROGUIDE | BCB-94**

- Guide stickers for (hydraulic) cables.
- 3M adhesive.
- 3 pieces per set.

**LINEADJUSTER | BCB-95**

- In-line cable adjuster.
- Allows fine tuning of derailleur or brake settings.
- Improved design needs no ferrule.
- 2 pieces.
- Available for 4 or 5mm cables.

**ADJUSTER | BCB-96**

- Fine tune adjuster for derailleur cables.
- For non-threaded cable stops.
- 2 pieces per set.

**CABLESTOP | BCB-97**

- Aluminum inner cable ends.
- Fit both brake and derailleur cables.
- 40 pcs per set.
- Colors: black and silver.



CABLECONNECT | BCB-98

- Prevents cable slapping.
- Fits 4 and 5 mm cables.
- Rotates 360 degrees.
- 4 pieces per set.
- Available in black and white.

**CABLECAP S-AL KIT | BCB-99**

- Aluminum ferrule kit anodized in your favorite color!
- Kit includes all ferrules for a single bike:
- 6 x sealed 5mm endcaps.
- 10 x sealed 4mm endcaps.
- 2 x 1.6mm cable tips.
- 2 x 1.2mm cable tips.
- Colors: black, blue, red and green.

**SPACEHANGER | BCB-101**

- Cable hanger to use cantilever brakes on cyclocross bikes.
- Can be used as the bottom of your headset stack.
- Fits 1.1/8" steerer tubes.
- Includes noodle and cable guide.
- Integrated barrel adjuster.
- Color: matt black.

**CABLE-END WORKSHOP | BCB-150** NEW

- Cable ferrules.
- Plastic.
- Fits 4 mm housing.
- 150 pcs.
- Color: black.

**CABLE-END AL WORKSHOP | BCB-151** NEW

- Cable ferrules.
- Aluminum.
- Fits 4 mm housing.
- 100 pcs.
- Color: black.

**CABLE-END S-AL WORKSHOP | BCB-152** NEW

- Sealed cable ferrules.
- Protection against contamination.
- Aluminum.
- Fits 4 mm housing.
- 100 pcs.
- Color: black.

**CABLE-END N-AL WORKSHOP | BCB-153** NEW

- Nosed cable ferrules.
- Protection for Teflon cables.
- Aluminum.
- Fits 4 mm housing.
- 50 pcs.
- Color: black.



CABLESTOP WORKSHOP | BCB-154**NEW**

- Cable crimp.
- Aluminum.
- Fits up to 1.2 mm cables.
- 500 pcs.
- Color: black.

**CABLE-END WORKSHOP** | BCB-160**NEW**

- Cable ferrules.
- Copper.
- Fits 5 mm housing.
- 150 pcs.
- Color: silver.

**CABLE-END AL WORKSHOP** | BCB-161**NEW**

- Cable ferrules.
- Aluminum.
- Fits 5 mm housing.
- 100 pcs.
- Color: black

**CABLE-END S-AL WORKSHOP** | BCB-162**NEW**

- Sealed cable ferrules.
- Protection against contamination.
- Aluminum.
- Fits 5 mm housing.
- 100 pcs.
- Color: black.

**CABLE-END N-AL WORKSHOP** | BCB-163**NEW**

- Nosed cable ferrules.
- Protection for Teflon cables.
- Aluminum.
- Fits 5 mm housing.
- 50 pcs.
- Color: silver.

**CABLESTOP WORKSHOP** | BCB-164**NEW**

- Cable crimp.
- Aluminum.
- Fits up to 1.6 mm cables.
- 500 pcs.
- Color: black.

**CABLEDONUT WORKSHOP** | BCB-170**NEW**

- Frame protector.
- Protect your frame paint.
- Silicone.
- Fits up to 1.8mm cables.
- 150 x 3 pcs.
- Color: black.

**CABLEWRAP WORKSHOP** | BCB-171**NEW**

- Frame protector.
- Protect your frame paint.
- Silicone.
- Fits 4-5 mm housing.
- 25 pcs.
- Color: black.



CABLEWRAP WORKSHOP | BCB-172**NEW**

- Frame protector.
- Protect your frame paint.
- Silicone.
- Fits 4-5 mm housing.
- 25 pcs.
- Color: white.

**CABLECONNECT WORKSHOP | BCB-173****NEW**

- Housing connector.
- Prevent cable slapping.
- Plastic.
- Fits 4-5 mm housing.
- 50 pcs.
- Color: black.

**BRAKEBARREL WORKSHOP | BCB-174****NEW**

- Brake adjusting barrel.
- Aluminum.
- Fits M7 threaded brake levers.
- 20 pcs.
- Color: black.

**MECHANICAL SPAREPARTS BOX | BCB-190****NEW**

- Sparepart kit for mechanical brake and shift systems.
- Includes ferrules for different applications.
- Good for up to 10 replacements.
- 290 pcs. total:
- 20 pcs. BCB-150
- 20 pcs. BCB-151
- 20 pcs. BCB-152
- 10 pcs. BCB-153
- 50 pcs. BCB-150
- 20 pcs. BCB-160
- 20 pcs. BCB-161
- 20 pcs. BCB-162
- 10 pcs. BCB-163
- 50 pcs. BCB-164
- 20 pcs. BCB-170
- 8 pcs. BCB-171
- 8 pcs. BCB-172
- 10 pcs. BCB-173
- 4 pcs. BCB-174

**HYDROLINE WORKSHOP | BCB-200****NEW**

- Lightweight hydraulic hose
- Compatible with: SRAM/Avid and Magura.
- Inner diameter: 2.1 mm.
- Length: 5 mm x 50 m.
- Color: black.

**HYDROLINE WORKSHOP | BCB-201****NEW**

- Lightweight hydraulic hose.
- Compatible with: Shimano.
- Inner diameter: 2.3 mm.
- Length: 5 mm x 50 m.
- Color: black.



HOSE BARB WORKSHOP | BCB-210**NEW**

- Hose barb.
- Copper.
- Compatible with: SRAM/Avid.
- For 2.1 mm inner diameter hose.
- 150 pcs.

**HOSE BARB WORKSHOP | BCB-211****NEW**

- Hose barb.
- Copper.
- Compatible with: Magura.
- For 2.1 - 2.2 mm inner diameter hose.
- 150 pcs.

**HOSE BARB WORKSHOP | BCB-212****NEW**

- Hose barb.
- Copper.
- Compatible with: Shimano.
- For 2.3 mm inner diameter hose.
- 150 pcs.

**COMPRESSION OLIVE WORKSHOP | BCB-220****NEW**

- Compression olive.
- Copper.
- Compatible with: SRAM/Avid.
- Fits 5 mm hose.
- 150 pcs.

**COMPRESSION OLIVE WORKSHOP | BCB-221****NEW**

- Compression olive.
- Copper.
- Compatible with: Magura.
- Fits 5 mm hose.
- 150 pcs.

**COMPRESSION OLIVE WORKSHOP | BCB-222****NEW**

- Compression olive.
- Copper.
- Compatible with: Shimano
- Fits 5 mm hose.
- 150 pcs.

**COMPRESSION NUT WORKSHOP | BCB-230****NEW**

- Compression nut.
- Stainless steel.
- Compatible with: SRAM/Avid.
- Fits 5 mm hose.
- M8 x 0.75.
- 50 pcs.

**COMPRESSION NUT WORKSHOP | BCB-231****NEW**

- Compression nut.
- Stainless steel.
- Compatible with: Magura
- Fits 5 mm hose.
- M9 x 1.25.
- 50 pcs.



COMPRESSION NUT WORKSHOP | BCB-232

NEW

- Compression nut.
- Stainless steel.
- Compatible with: Shimano.
- Fits 5 mm hose.
- M8 x 0.75.
- 50 pcs.



BANJO WORKSHOP | BCB-240

NEW

- Banjo hose barb.
- Stainless steel.
- Compatible with: SRAM/Avid.
- For 2.1 mm inner diameter hose.
- M8 x 0.75.
- 25 pcs.



BANJO WORKSHOP | BCB-241

NEW

- Banjo hose barb.
- Stainless steel.
- Compatible with: Magura.
- For 2.1-2.2 mm inner diameter hose.
- M8 x 0.75.
- 25 pcs.



BANJO WORKSHOP | BCB-242

NEW

- Banjo hose barb.
- Stainless steel.
- Compatible with: SRAM/Avid and Shimano.
- For 2.3 mm inner diameter hose.
- M8 x 0.75.
- 25 pcs.

**BANJO NUT WORKSHOP | BCB-250**

NEW

- Banjo nut.
- Stainless steel.
- Fits 5 mm hose.
- M8 x 0.75.
- 50 pcs.



PADPIN WORKSHOP | BCB-260

NEW

- Brakepad bolt.
- Steel.
- M4 x 0.7.
- Length: 27 mm.
- 100 pcs.



PADPIN WORKSHOP | BCB-261

NEW

- Brakepad bolt.
- Steel.
- M4 x 0.7.
- Length: 32 mm.
- 100 pcs.



HYDRAULIC SPAREPARTS BOX | BCB-290

NEW

- Sparepart kit for hydraulic brake systems.
- Compatible with common SRAM/Avid, Magura and Shimano systems.
- 155 pcs. total:
 - 10 pcs. BCB-210
 - 10 pcs. BCB-211
 - 10 pcs. BCB-212
 - 10 pcs. BCB-220
 - 10 pcs. BCB-221
 - 10 pcs. BCB-222
 - 10 pcs. BCB-230
 - 10 pcs. BCB-231
 - 10 pcs. BCB-232
 - 5 pcs. BCB-240
 - 5 pcs. BCB-241
 - 5 pcs. BCB-242
 - 10 pcs. BCB-250
 - 20 pcs. BCB-260
 - 20 pcs. BCB-261



SINGLELINE | BCH-010

- Single speed/Internal gear hub compatible.
- 114 Links.
- Gray.
- Weight: 359 grams.
- Closing link: SmartLink (BCH-01S).

**SINGLELINE | BCH-011**

- Single speed/Internal gear hub compatible.
- 114 Links.
- Nickel.
- Weight: 397 grams.
- Closing link: SmartLink (BCH-01S).

**E-POWERLINE | BCH-01E**

- Single speed/Internal gear hub compatible.
- Reinforced chain plates for E-bike use.
- 136 links.
- Nickel.
- Weight: 526 grams.
- Closing link included.

**POWERLINE | BCH-80**

- 8-speed compatible.
- 114 links.
- Gray.
- Weight: 320 grams.
- Closing link: SmartLink II (BCH-08).

**POWERLINE | BCH-81**

- 8-speed compatible.
- 114 links.
- Gray / nickel.
- Weight: 320 grams.
- Closing link: SmartLink II (BCH-08).

**POWERLINE | BCH-82**

- 8-speed compatible.
- 114 links.
- Nickel.
- Weight: 320 grams.
- Closing link: SmartLink II (BCH-08).

**E-POWERLINE | BCH-8E**

- 8-speed compatible.
- Reinforced chain plates for E-bike use.
- 136 links.
- Nickel.
- Weight: 377 grams.
- Closing link included.

**POWERLINE | BCH-90**

- 9-speed compatible.
- 114 links.
- Gray.
- Weight: 292 grams.
- Closing link: SmartLink II (BCH-09)



POWERLINE | BCH-91

- 9-speed compatible.
- 114 links.
- Gray / nickel.
- Weight: 292 grams.
- Closing link: SmartLink II (BCH-09).



POWERLINE | BCH-92

- 9-speed compatible.
- 114 links.
- Nickel.
- Weight: 292 grams.
- Closing link: SmartLink II (BCH-09).



E-POWERLINE | BCH-9E



- 9-speed compatible.
- Reinforced chain plates for E-bike use.
- 136 links.
- Nickel.
- Weight: 356 grams.
- Closing link included.



POWERLINE | BCH-101

- 10-speed compatible.
- 114 links.
- Gray / nickel.
- Weight: 276 grams.
- Closing link: SmartLink II (BCH-10).



POWERLINE | BCH-102

- 10-speed compatible.
- 114 links.
- Nickel / nickel.
- Weight: 276 grams.
- Closing link: SmartLink II (BCH-10).



E-POWERLINE | BCH-10E



- 10-speed compatible.
- Reinforced chain plates for E-bike use.
- 136 links.
- Nickel.
- Weight: 328 grams.
- Closing link included.



POWERLINE | BCH-112

- 11-speed compatible.
- 114 Links.
- Nickel.
- Weight: 265 grams.
- Closing link: SmartLink (BCH-11S).



E-POWERLINE | BCH-11E



- 11-speed compatible.
- Reinforced chain plates for E-bike use.
- 136 links.
- Nickel.
- Weight: 316 grams.
- Closing link included.



SPRINGLINK | BCH-01

- Closing link compatible with BBB SingleLine chains (BCH-010/011).

**SMARTLINK | BCH-01S**

- Closing link compatible with BBB SingleLine chains (BCH-010/011).

**OEM SMARTLINK | BCH-01SD**

- OEM closing link SmartLink.
- 50 pcs.

**SMARTLINK II | BCH-08**

- Closing link compatible with BBB 8-speed chains.

**OEM SMARTLINK II | BCH-08D**

- OEM closing link SmartLink II.
- 50pcs.

**SMARTLINK II | BCH-09**

- Closing link compatible with BBB 9-speed chains.

**OEM SMARTLINK II | BCH-09D**

- OEM closing link SmartLink II.
- 50pcs.

**SMARTLINK II | BCH-10**

- Closing link compatible with BBB 10-speed chains.

**OEM SMARTLINK II | BCH-10D**

- OEM closing link SmartLink II.
- 50pcs.

**SMARTLINK | BCH-11S**

- Closing link compatible with BBB 11-speed chains.

**OEM SMARTLINK | BCH-11SD**

- OEM closing link SmartLink.
- 50pcs.



DASHBOARD | BCP-05

- Wired computer with 7 functions:
 - Current speed
 - Trip distance
 - Odometer
 - Clock
 - Auto scan
 - Auto start/stop
 - Low battery indicator
- Easy to read full-sized display.
- Easy operation by a single button.
- Computer can be mounted on handlebars and stems.
- Waterproof casing.
- Battery included.
- Colors: black/silver, black/blue, black/red and black/green.

**DASHBOARD | BCP-06**

- Wired computer with 10 functions:
 - Current speed
 - Trip distance
 - Odometer
 - Clock
 - Auto scan
 - Average speed
 - Maximum speed
 - Riding time
 - Auto start / stop
 - Low battery indicator
- Easy to read full-sized display.
- Easy operation by a single button.
- Computer can be mounted on handlebars and stems.
- Waterproof casing.
- Battery included.
- Color: black/gray.

**DASHBOARD | BCP-15W**

- Wireless computer with 10 functions:
 - Current speed
 - Trip distance
 - Odometer
 - Clock
 - Auto scan
 - Average speed
 - Maximum speed
 - Riding time
 - Auto start/stop
 - Low battery indicator
- Easy to read full-sized display.
- Easy operation by a single button.
- Computer can be mounted on handlebars and stems.
- Waterproof casing.
- Batteries included.
- Color: black/silver.

**DASHBOARD | BCP-16W**

- Wireless computer with 12 functions:
 - Current speed
 - Trip distance
 - Odometer
 - Clock
 - Auto scan
 - Average speed
 - Maximum speed
 - Riding time
 - Total riding time
 - Speed pacer
 - Auto start/stop
 - Low battery indicator
- Easy to read full-sized display.
- Easy operation by a single button.
- Computer can be mounted on handlebars and stems.
- Waterproof casing.
- Batteries included.
- Color: black/gray.



NANOBOARD | BCP-25

- Wired computer with 7 functions:
 - Current speed
 - Trip distance
 - Odometer
 - Clock
 - Auto scan
 - Auto start/stop
 - Low battery indicator
- Versatile bracket for handlebar or stem.
- Easy operation by a single button.
- Waterproof casing.
- Battery included.
- Colors: black/silver, black/red, black/blue and black/green.

**NANOBOARD | BCP-26**

- Wired computer with 12 functions:
 - Current speed
 - Average speed
 - Maximum speed
 - Trip distance
 - Odometer
 - Riding time
 - Total riding time
 - Speed pacer
 - Clock
 - Auto scan
 - Auto start/stop
 - Low battery indicator
- Versatile bracket for handlebar or stem.
- Easy operation by a single button.
- Waterproof casing.
- Battery included.
- Color: black/gray.

**NANOBOARD | BCP-35W**

- Wireless computer with 11 functions:
 - Current speed
 - Average speed
 - Maximum speed
 - Trip distance
 - Odometer
 - Riding time
 - Calorie consumption
 - Clock
 - Auto scan
 - Auto start/stop
 - Low battery indicator
- Versatile bracket for handlebar or stem.
- Easy operation by a single button.
- Waterproof casing.
- Battery included.
- Color: black/silver.

**NANOBOARD | BCP-36W**

- Wireless computer with 14 functions:
 - Current speed
 - Average speed
 - Maximum speed
 - Trip distance
 - Odometer
 - Riding time
 - Total riding time
 - Speed pacer
 - Calorie consumption
 - Total calorie consumption
 - Clock
 - Auto scan
 - Auto start/stop
 - Low battery indicator
- Versatile bracket for handlebar or stem.
- Easy operation by a single button.
- Waterproof casing.
- Battery included.
- Color: black/gray.



DIGISPEED ANT+ | BCP-55

- ANT+ wireless speed sensor.
- Compatible with all BBB DigiBoard computers and other ANT+ compatible devices.
- SmartMagnet (BCP-68) included.
- Battery included.

* SmartMagnet also available separate (BCP-68).

**DIGICADENCE ANT+ | BCP-56**

- ANT+ wireless cadence sensor.
- Compatible with all BBB DigiBoard computers and other ANT+ compatible devices.
- CadenceMagnet (BCP-69) included.
- Battery included.

* CadenceMagnet also available separate (BCP-69).

**BLUECOMBO+ | BCP-61DB**

- Dualband speed and cadence sensor in-one.
- Compatible with all Bluetooth® 4.0 Smart Ready and ANT+ enabled devices.
- CadenceMagnet (BCP-69) and SmartMagnet (BCP-68) included.

**BLUEPULSE+ | BCP-62DB**

- Dualband heart rate sensor.
- Compatible with all Bluetooth® 4.0 Smart Ready and ANT+ enabled devices.
- Washable elastic fabric belt included.

**SMARTSPEED | BCP-65**

- Easy-to-install wireless and magnetless dualband speed sensor.
- Compatible with all Bluetooth® 4.0 Smart Ready and ANT+ enabled devices.
- No need for proper installation or alignment, simply attach and ride.
- Easy to install, maintain and move between bikes.
- Sensor is fastened around the hub of either front or rear wheel.
- LED light to indicate status.

**SMARTCADENCE | BCP-66**

- Easy-to-install wireless and magnetless dualband cadence sensor.
- Compatible with all Bluetooth® 4.0 Smart Ready and ANT+ enabled devices.
- No need for proper installation or alignment, simply attach and ride.
- Easy to install, maintain and move between bikes.
- Sensor is fastened on the non-drive side crankarm.
- LED light to indicate status.

**SMARTMAGNET | BCP-68**

- Wheel magnet for use with any speed sensor.
- Fits most common round and aero spokes.



CADENCEMAGNET | BCP-69

- Sleek cadence magnet to use with any cadence sensor.
- Industrial rubber band for durability.
- Does not leave any marks on the crank.

**ERGOMOUNT | BCP-88**

- Lightweight 6061 T6 aluminum CNC machined adjustable computer bracket.
- Fits all BBB DashBoard, MicroBoard and DigiBoard computers.
- Easy to use clamping mechanism compatible with 25.4/31.8 mm road handlebars.
- Weight: 40 grams.
- Color: matt black.

**CAMERAMOUNT | BCP-89**

- Lightweight 6061 T6 aluminum CNC machined adjustable GoPro™ camera bracket.
- Easy to use clamping mechanism compatible with 25.4/31.8 mm handlebars.
- Compatible with GoPro HERO Original, HERO2, HERO3, HERO4 and Garmin VIRB when using the adapter supplied with the VIRB.
- Weight: 48 grams.
- Color: matt black.

**RAILMOUNT | BCP-90**

- Lightweight 6061 T6 aluminum CNC machined adjustable GoPro™ camera bracket.
- Easy to use saddlerail clamping mechanism.
- Compatible with GoPro HERO Original, HERO2, HERO3, HERO4 and Garmin VIRB when using the adapter supplied with the VIRB.
- Weight: 61 grams.
- Color: matt black.

**ERGOMOUNT | BCP-95**

- Lightweight 6061 T6 aluminum CNC machined Garmin and Mio compatible computer bracket.
- Fits with all Garmin quartermount and Mio cyclo computers.
- Easy to use clamping mechanism compatible with 25.4/31.8 mm handlebars.
- Weight: 52 grams.
- Color: matt black.

**NANOBOARD SETTING BOX | BCP-111**

- Easily install computer settings.
- Stores time and date for even easier installation.
- Compatible with all NanoBoard computers (BCP-25/26/35W/36W).



ROUNDAABOUT 5 | BCR-01

- 5-arm MTB chainrings.
- CNC machined 7075 T6 aluminum.
- BCD: 94 mm.
- Size: 42T / 44T / 46T.

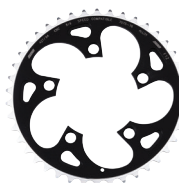
**ROUNDAABOUT 5 | BCR-02**

- 5-arm MTB chainrings.
- CNC machined 7075 T6 aluminum.
- BCD: 94 mm.
- Size: 32T.

**ROUNDAABOUT 4 | BCR-04**

- 4-arm MTB chainrings.
- CNC machined 7075 T6 aluminum.
- BCD: 104 mm.
- Sizes: 42T, 44T and 46T.

**ROUNDAABOUT 4 | BCR-05**

- 4-arm MTB chainrings.
- CNC machined 7075 T6 aluminum.
- BCD: 104 mm.
- Sizes: 32T, 34T and 36T.

**ROUNDAABOUT 4 | BCR-06**

- Unique small 4-arm MTB chainring.
- CNC machined 7075 T6 aluminum.
- BCD: 64 mm.
- Sizes: 22T, 24T and 26T.

**ROUNDAABOUT 4 | BCR-07**

- 4-arm MTB chainrings.
- CNC machined 7075 T6 aluminum.
- With special shifting pins.
- BCD: 104 mm.
- Sizes: 42T and 44T.

**ROUNDAABOUT 4 | BCR-08**

- 4-arm MTB chainrings.
- CNC machined 7075 T6 aluminum.
- With special shifting pins.
- BCD: 104 mm.
- Sizes: 32T and 34T.

**ROADGEAR | BCR-11S**

- 5-arm road chainrings.
- CNC machined 7075 T6 aluminum.
- Compatible with: Shimano-up to 2009 and SRAM 9/10 speed.
- BCD: 130 mm.
- Sizes: 39T, 42T, 44T, 46T, 48T, 49T, 50T, 51T, 52T and 53T.



ROADGEAR | BCR-12S

- 5-arm road chainrings.
- CNC machined 7075 T6 aluminum.
- Compatible with: Shimano Dura Ace 7800/7900, Ultegra 6600/6700, Ultegra SL 6601-G, 105 5600/5700 and Tiagra 4500/4600 10-speed cranksets.
- BCD: 130 mm.
- Sizes: 39T, 42T, 44T and 46T.

**ROADGEAR | BCR-14S**

- 5-arm road chainrings.
- CNC machined 7075 T6 aluminum.
- Compatible with: Shimano Tiagra 4500/4600, 4503/4603, 105 5600/5700, 5603/5703, Ultegra 6600/6601/6700, 6603/6703 and Dura Ace 7800/7900.
- BCD: 130 mm.
- ShimStars(BCR-62) included.
- Sizes: 50T, 52T and 53T.

**TRIPLEGEAR | BCR-15S**

- 5-arm road chainrings.
- CNC machined 7075 T6 aluminum.
- Compatible with: Shimano Tiagra 4503, 105 5703/5603 and Ultegra 6606.
- BCD: 130 mm.
- Size: 39T.

**TRIPLEGEAR | BCR-16S**

- 5-arm road chainrings.
- CNC machined 7075 T6 aluminum.
- Compatible with: Shimano Tiagra 4503, 105 5703/5603 and Ultegra 6606.
- BCD: 74 mm.
- Size: 30T.

**TRIPLEGEAR | BCR-17S**

- 5-arm road chainrings.
- CNC machined 7075 T6 aluminum.
- Compatible with: Shimano Tiagra 4603 and Ultegra 6703.
- BCD: 130 mm.
- Size: 39T.

**TRIPLEGEAR | BCR-18S**

- 5-arm road chainrings.
- CNC machined 7075 T6 aluminum.
- Compatible with: Shimano Tiagra 4603 and Ultegra 6703.
- BCD: 92 mm.
- Size: 30T.

**ROADGEAR | BCR-21C**

- 5-arm road chainrings.
- CNC machined 7075 T6 aluminum.
- Compatible with: Campagnolo 9/10-speed up to 2008.
- BCD: 135 mm.
- Size: 39T, 42T, 44T, 46T, 48T, 49T, 50T, 51T, 52T and 53T.

**ROADGEAR | BCR-22S**

- 5-arm road chainrings.
- CNC machined 7075 T6 aluminum.
- Compatible with: Campagnolo 10/11 speed MPS cranksets from 2009 and up.
- BCD: 135 mm.
- Size: 39T, 42T, 52T and 53T.



ROADGEAR | BCR-23S

- 5-arm road chainrings.
- CNC machined 7075 T6 aluminum.
- Compatible with: Campagnolo 11-speed XPSS cranksets.
- BCD: 135 mm.
- Sizes: 39T, 42T, 52T and 53T.
-
-

**ELEVENGEAR** | BCR-26S

- 4-arm road chainrings.
- CNC machined 7075 T6 aluminum.
- Compatible with: Shimano 105 5800, Ultegra 6800 and Dura Ace 9000.
- BCD: 110 mm.
- ShimStars(BCR-63) included.
- Sizes: 46T, 48T, 50T, 52T and 53T.

**ELEVENGEAR** | BCR-27S

- 4-arm road chainrings.
- CNC machined 7075 T6 aluminum.
- Compatible with: Shimano 105 5800, Ultegra 6800 and Dura Ace 9000.
- BCD: 110 mm.
- Sizes: 34T, 36T, 39T and 42T.

**COMPACTGEAR** | BCR-31

- 5-arm road chainrings designed for compact cranksets.
- CNC machined 7075 T6 aluminum.
- Compatible with: Shimano up to 2009 and SRAM- 9/10 speed compact cranksets.
- BCD: 110 mm.
- Sizes: 34T, 36T, 38T, 39T, 42T, 46T, 48T, 50T, 52T and 53T.

**COMPACTGEAR** | BCR-32S

- 5-arm road chainrings designed for compact cranksets.
- CNC machined 7075 T6 aluminum.
- Compatible with: Campagnolo up to 2008 9/10 speed compact cranksets.
- BCD: 110 mm.
- Sizes: 34T, 36T, 38T, 39T, 42T, 46T, 48T, 50T, 52T and 53T.

**COMPACTGEAR** | BCR-33S

- 5-arm road chainrings designed for compact cranksets.
- CNC machined 7075 T6 aluminum.
- Compatible with: Campagnolo 10/11 speed compact MPS cranksets 2009.
- BCD: 110 mm.
- Sizes: 34T, 39T, 42T, 50T, 52T and 53T.

**COMPACTGEAR** | BCR-34S

- 5-arm road chainrings designed for compact cranksets.
- CNC machined 7075 T6 aluminum.
- Compatible with: Campagnolo XPSS compact 11 speed cranksets.
- BCD: 110 mm.
- Sizes: 34T, 39T, 42T, 50T, 52T and 53T.

**COMPACTGEAR** | BCR-36S

- 5-arm road chainrings.
- CNC machined 7075 T6 aluminum.
- Compatible with: Shimano Tiagra 4550/4650, 105 5650/5750, Ultegra 6650/6750 and Dura Ace 7950.
- BCD: 110 mm.
- Sizes: 34T, 36T, 38T, 39T and 42T.



COMPACTGEAR | BCR-37S

- 5-arm road chainrings.
- CNC machined 7075 T6 aluminum.
- Compatible with: Shimano Tiagra 4550/4650, 105 5650/5750, Ultegra 6650/6750 and Dura Ace 7950.
- BCD: 110 mm.
- ShimStars(BCR-61) included.
- Sizes: 46T, 50T, 52T.

**MTBGEAR | BCR-41S**

- 4-arm MTB chainrings.
- CNC machined 7075 T6 aluminum.
- Compatible with: SRAM XX/XO/X9/X7/X5/S-1400 2x10 cranksets.
- BCD: 120 mm.
- Sizes: 38T, 40T and 42T.

**MTBGEAR | BCR-42S**

- 4-arm MTB chainrings.
- CNC machined 7075 T6 aluminum.
- Compatible with: SRAM XX/XO/X9/X7/X5/S-1400 2x10 cranksets.
- BCD: 80 mm.
- Sizes: 24T, 26T and 28T.

**MTBGEAR | BCR-43X**

- 4-arm MTB chainrings.
- CNC machined 7075 T6 aluminum.
- Compatible with: SRAM GX-1200/X9/X5/S-1000 2x10 104BCD cranksets.
- BCD: 104 mm.
- Sizes: 38T and 40T.

**MTBGEAR | BCR-44**

- 4-arm MTB single narrow/wide chainring.
- Narrow Wide tooth profiling ensures ultimate chain retention.
- CNC machined 7075 T6 aluminum.
- Designed to work with 1x9, 1x10 and 1x11 speed drivetrains.
- BCD: 104 mm.
- Sizes: 30T, 32T, 34T and 36T.

**MTBGEAR | BCR-45S**

- 4-arm MTB chainrings.
- CNC machined 7075 T6 aluminum.
- Compatible with: Shimano Deore XT FC-M785 and SLX FC-M675 2x10 cranksets.
- BCD: 104 mm.
- Sizes: 38T, 40T and 42T.

**MTBGEAR | BCR-46S**

- 4-arm MTB chainrings.
- CNC machined 7075 T6 aluminum.
- Compatible with: Shimano Deore XT FC-M785 and SLX FC-M675 2x10 cranksets.
- BCD: 64 mm.
- Size: 24T, 26T and 28T.

**MTBGEAR | BCR-47S**

- 4-arm MTB 3x10 chainrings.
- CNC machined 7075 T6 aluminum.
- Compatible with: Shimano Deore XT FC-M782, SLX FC-M672, Deore FC-M622, Deore FC-M612 and FC-M523.
- BCD: 96 mm.
- Sizes: 38T, 40T and 42T.



MTBGEAR | BCR-48S

- 4-arm MTB 3x10 chainrings.
- CNC machined 7075 T6 aluminum.
- Compatible with: Shimano Deore XT FC-M782, SLX FC-M672, Deore FC-M622, Deore FC-M612 and FC-M523.
- BCD: 96 mm.
- Sizes: 30T, 32T and 34T.

**MTBGEAR | BCR-49S**

- 4-arm MTB 3x10 chainrings.
- CNC machined 7075 T6 aluminum.
- Compatible with: Shimano Deore XT FC-M780, SLX FC-M670 and Deore FC-M610.
- BCD: 104 mm.
- Sizes: 38T, 40T and 42T.

**MTBGEAR | BCR-50S**

- 4-arm MTB 3x10 chainrings.
- CNC machined 7075 T6 aluminum.
- Compatible with: Shimano Deore XT FC-M780, SLX FC-M670 and Deore FC-M610.
- BCD: 104 mm.
- Sizes: 32T, 34T and 36T.

**MTBGEAR | BCR-100S**

- 4-arm MTB 2x11 chainrings.
- CNC machined 7075 T6 aluminum.
- Compatible with: Shimano Deore XT FC-M8000 and SLX FC-M7000.
- BCD: 96 mm.
- Sizes: 34T, 36T and 38T.

**MTBGEAR | BCR-101S**

- 4-arm MTB 2x11 chainrings.
- CNC machined 7075 T6 aluminum.
- Compatible with: Shimano Deore XT FC-M8000 and SLX FC-M7000.
- BCD: 64 mm.
- Sizes: 24T, 26T and 28T.

**MTBGEAR | BCR-105S**

- 4-arm MTB 1x11 chainrings.
- CNC machined 7075 T6 aluminum.
- Compatible with: Shimano Deore XT FC-M8000 and SLX FC-M7000.
- BCD: 96 mm.
- Sizes: 30T, 32T, 34T and 36T.



HEXSTARS | BCR-51

- 7075 T6 aluminum chain ring bolts.
- Only 10 grams per set of 5 pieces.
- Colors: black and silver.

**TRIPLESTARS | BCR-52**

- Ultralight 7075 T6 aluminum chain ring bolts for triple chain rings.
- Only 5 grams per set of 5 pieces.
- Colors: black and silver.

**TORXSTARS | BCR-53C**

- Chainring bolt set specially designed to be compatible with 9 and 10-speed Campagnolo compact cranksets (BCR-32C).
- 4 torx bolts, 1 special bolt for attachment to the crank.
- Feather light 7075 T6 aluminum.
- Color: black.

**TORXSTARS | BCR-54C**

- Torx chainring bolts set.
- Compatible with: Campagnolo 10 and 11 speed chainrings (BCR-22C/33C).
- Feather light 7075 T6 aluminum.
- Color: black.

**TORXSTARS | BCR-55S**

- Torxs chainring bolts set.
- Compatible with: Shimano Dura Ace 7900, Ultegra 6700 and Ultegra SL 6601-G 10 speed chainrings.
- Feather light 7075 T6 aluminum.
- Color: silver.

**TORXSTARS | BCR-56SC**

- Torxs chainring bolts set.
- Compatible with: Campagnolo 11 speed 2011 chainrings (BCR-23C/34C).
- Feather light 7075 T6 aluminum.
- Color: black.

**TORXSTARS | BCR-57X**

- Torxs chainring bolts set.
- Compatible with BCR-41X and BCR-42X.
- Feather light 7075 T6 aluminum.
- Color: black.

**TORXSTARS | BCR-58S**

- Torxs chainring bolts set.
- Compatible with BCR-45S, BCR-46S, Shimano Deore XT FC-M785 and Shimano SLX FC-M675 chainrings.
- Feather light 7075 T6 aluminum.
- Color: black.



FOURSTARS | BCR-59S

- 7075 T6 aluminum chain ring bolts.
- Only 8 grams per set of 4 pieces.
- Compatible with BBB ElevenGear chainrings (BCR-26S and BCR-27S).
- Color: black.

**SINGLESTARS | BCR-60**

- 7075 T6 aluminum chain ring bolts.
- Only 7 grams per set of 4 pieces.
- Compatible with BCR-44 32T/34T/36T and single ring setup.
- Color: black.

**SINGLESTARS | BCR-60S**

- 7075 T6 aluminum chain ring bolts.
- Screws directly into the thread of the chainring.
- Only 4 grams per set of 4 pieces.
- Compatible with BCR-44 30T.
- Color: black.

**SHIMSTARS | BCR-61**

- 5 piece custom bolt cap set to keep the original aesthetics of your crankset.
- Plastic caps are easily mounted onto the bolts.
- Compatible with BCR-37S chainrings and BCR-51 bolts in combination with an Ultegra Compact 6750 crankset.

**SHIMSTARS | BCR-62**

- 5 piece custom bolt cap set to keep the original aesthetics your crankset.
- Plastic caps are easily mounted onto the bolts.
- Compatible with BCR-14S chainrings and BCR-51 bolts in combination with an Ultegra 6700 and 6703 crankset.

**SHIMSTARS | BCR-63**

- 4 piece custom bolt cap set to keep the original aesthetics of your crankset.
- Plastic caps are easily mounted onto the bolts.
- Compatible with BCR-26S chainrings and BCR-59S bolts in combination with an Ultegra 6800, Dura Ace 9000 and 105 5800 crankset.

**E-BIKE SPROCKET | BCR-70E****NEW**

- E-bike sprockets.
- Compatible with Bosch Mid motors.
- Hardened steel for longer durability.
- Optional chainline offset of 2.5mm for Boost 148mm.
- Sizes: 14T, 15T, 16T, 17T, 18T, 19T and 20T.
- Lock ring included.

**CHAINWATCH | BCR-80A**

- 6061 T6 aluminum chain drop protector.
- Almost invisible installed on the front derailleur.
- Compatible with chain rings within the range of 53-34T.
- Including bolts and washers to fit various front derailleurs.
- Weight: 4 grams.
- Color: black.



DRIVETRAIN | BCS-08S

- 8-speed Shimano / SRAM compatible.
- Extra tough 1.2 micron chrome-plated cogs.
- Gear ratios:
- 12/13/14/15/16/17/19/21
- 13/14/15/16/18/20/22/25

**DRIVETRAIN | BCS-09S**

- 9-speed Shimano / SRAM compatible.
- Extra tough nickel-plated cogs.
- Gear ratios:
- 11/12/13/14/15/16/17/19/21
- 12/13/14/15/16/17/19/21/23
- 13/14/15/16/17/18/19/21/23
- 13/14/15/16/17/19/21/23/25

**DRIVETRAIN | BCS-10S**

- 10-speed Shimano / SRAM compatible. Also fits a 9-speed body.
- Extra tough nickel-plated cogs.
- Separate cogs and aluminum spacers.
- Gear ratios:
- 11/12/13/14/15/16/17/18/19/21
- 11/12/13/14/15/16/17/19/21/23
- 11/13/15/17/19/21/24/27/30/34
- 12/13/14/15/17/19/21/23/25/27

**DRIVETRAIN | BCS-11S**

- 11-speed Shimano / SRAM compatible.
- Extra tough nickel-plated cogs.
- Separate cogs and aluminum spacers.
- Gear ratios:
- 11/12/13/14/15/16/17/18/19/21/23
- 12/13/14/15/16/17/18/19/21/23/25
- 12/13/14/15/16/17/19/21/23/25/27
- 13/14/15/16/17/18/19/20/21/23/25
- 18/19/20/21/22/23/24/25/26/27/28



DRIVETRAIN | BCS-11C

- 11-speed Campagnolo compatible.
- Extra tough nickel-plated cogs installed on an aluminum body.
- Gear ratios:
- 16/17/18/19/20/21/22/23/24/25/27

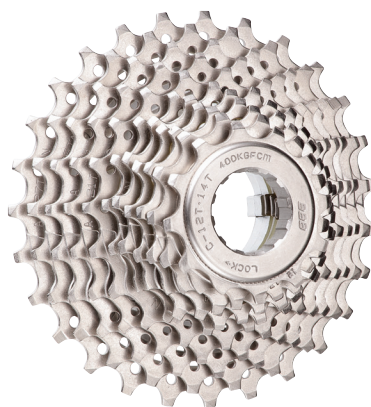
**DRIVETRAIN | BCS-09C**

- 9-speed Campagnolo compatible.
- Extra tough nickel-plated cogs.
- Separate cogs and nylon spacers.
- Gear ratios:
- 11/12/13/14/15/16/17/19/21
- 12/13/14/15/16/17/19/21/23
- 13/14/15/16/17/19/21/23/25
- 14/15/16/17/18/19/21/23/25

**DRIVETRAIN | BCS-10C**

- 10-speed Campagnolo-compatible.
- Extra tough nickel-plated cogs.
- Separate cogs and Nylon spacers.
- Gear ratios:
- 11/12/13/14/15/16/17/19/21/23
- 13/14/15/16/17/19/21/23/25/28
- 16/17/18/19/20/21/22/23/24/25



ROLLERBOYS | BDP-01

- 10T.
- Composite material provided by EMS Swiss, with 40% glass-fiber mixture.
- Special teeth pattern for quick shifting performance.
- Complete set of bushings for different shifting systems included.
- Compatible with Shimano 7 and 8-speed; Campagnolo 8, 9 and 10 speed; SRAM 9.0('97/'98), 9.0SL('98), 7.0('97/'98) and 5.0('98/'99).

**ROLLERBOYS | BDP-02**

- 11T.
- Composite material provided by EMS Swiss, with 40% glass-fiber mixture.
- Special teeth pattern for quick shifting performance.
- Complete set of bushings for different shifting systems included.
- Compatible with Shimano 9, 10 and 11-speed / Mega Range, SRAM X0/X9/X7, Apex, Rival, Force and Red (> 2011) and Campagnolo 11-speed.

**OEM ROLLERBOYS | BDP-02D**

- OEM derailleur pulleys RollerBoys.
- 50 sets.

**ROLLERBOYS | BDP-05**

- 11T.
- Compatible with the following SRAM systems:
- SRAM 9.0SL (2001/2002) & 9.0 (2003).
- SRAM X.7 (< 2011), X.9 (< 2011), X.0 (< 2011) & XX (< 2011).
- SRAM Apex, Rival, Force & RED.
- Composite material provided by EMS Swiss, with 40% glass-fiber mixture.
- Complete set of bushings for different shifting systems included.
- Equipped with special internal lubricant system.



ROLLERBOYS | BDP-11

- 10T.
- RollerBoys equipped with low friction ceramic bearings for ultra-smooth glide and exceptional durability.
- Special teeth pattern for quick shifting performance.
- Lubricated with special ceramic light oil for extra smoothness.
- Composite material provided by EMS Swiss, with 40% glass-fiber.
- Complete set of bushings for different shifting systems included.
- Compatible with Shimano 7 and 8-speed; Campagnolo 8, 9 and 10 speed; SRAM 9.0('97/'98), 9.0SL('98), 7.0('97/'98) and 5.0('98/'99).

**ROLLERBOYS | BDP-12**

- 11T.
- RollerBoys equipped with low friction ceramic bearings for ultra-smooth glide and exceptional durability.
- Special teeth pattern for quick shifting performance.
- Lubricated with special ceramic light oil for extra smoothness.
- Composite material provided by EMS Swiss, with 40% glass-fiber.
- Complete set of bushings for different shifting systems included.
- Compatible with Shimano 9, 10 and 11-speed / Mega Range, SRAM X0/X9/X7, Apex, Rival, Force and Red (> 2011) and Campagnolo 11-speed.

**ALUBOYS | BDP-21**

- 11T.
- 7075 aluminum derailleur pulleys.
- Extra stiff for fast shifting.
- High-quality sealed ball bearing.
- Compatible with Shimano 9, 10 and 11-speed (except RD-7900 and 7970) / Mega Range, SRAM X0/X9/X7, Apex, Rival, Force and Red (> 2011) and Campagnolo 11-speed.

**ALUBOYS | BDP-22**

- 11T.
- High quality aluminum derailleur pulleys with ceramic bearings.
- Extra stiff for fast shifting.
- High-quality sealed ceramic bearing. Super smooth and durable.
- Compatible with Shimano 9, 10 and 11-speed (except RD-7900 and 7970) / Mega Range, SRAM X0/X9/X7, Apex, Rival, Force and Red (> 2011) and Campagnolo 11-speed.



RAINWARRIORS | BFD-01

- A set with front and rear fender.
- Engineered geometry provides a wide area of protection.
- Composite material.
- Sizes: 26"-24" or 28"-26" bikes.

**RAINPROTECTORS | BFD-25**

- A set with front and rear fender.
- Special geometry provides a wide area of protection against dirt and water in combination with a perfect fit on almost every bike, even with wider tires.
- Seattube clamp for extra stability.
- Two-tone composite material.
- Compatible with 26" and 28" bikes.

**CITYGUARD | BFD-40**

- Set of front and rear fenders to provide full protection against water and debris.
- Suitable for kids-, urban- and trekking bikes.
- Mounts to brass-on eyelets and brake bolt.
- Solid construction with stainless steel stays.
- Highly durable PP Profile.
- Suitable for tires up to 48 mm wide.
- Available for 20", 22", 24", 26" and 28" wheel sizes.

**ROADCATCHER | BFD-04**

- High-tech rear fender for road bikes.
- Protects against water spray and road grime.
- Adjustable, by hand and tool, to be perfectly placed above your tire.
- Long and stiff, aerodynamic design.
- RingFix Aero quick release system.
- Seatpost protection sticker included.
- Fits (aero)seatpost diameters 25.0 – 57.3 mm.
- Composite material.

**ROADPROTECTOR | BFD-21F**

- Elegant front fender for road bikes.
- Protects against water spray and road grime.
- Easy quick release system
- Protection cover and bolts included.
- Two-tone composite material.

**ROADPROTECTOR | BFD-21R**

- Elegant rear fender for road bikes.
- Protects against water spray and road grime.
- Easy quick release system
- Protection cover and bolts included.
- Two-tone composite material.



ROADPROTECTOR BRACKET | BFD-21FB

- Extra long bracket for BFD-21F RoadProtector front fender.
- Protection cover and bolts included.
- Standard size bracket also separately available.

**SLIMGUARD | BFD-22**

- Front and rear full fender set for road bikes.
- Aluminum rods for enhanced stability.
- Mounts to brake-bolts and Quick Release axle for a stable and clean fixation.
- Matt black slim fit design makes it barely noticeable.
- Provides full protection from spraying mud and debris.
- Compatible with tire clearance of only 5 mm.
- Suitable for tires up to 28 mm wide.

**MTBPROTECTOR | BFD-13F**

- MTB front fender with TPR mud flaps.
- Two-tone composite material.
- The specially engineered geometry provides a wide area of protection against dirt and water.
- Suitable for 26" bikes with suspension forks.
- TurnFix release system, fit steering tubes from 18.5 – 34.0 mm.

**GRANDPROTECT | BFD-14F**

- MTB front fender with TPR mud flaps.
- Two-tone composite material.
- The specially engineered geometry provides a wide area of protection against dirt and water.
- Suitable for 27.5" and 29" bikes with suspension forks.
- TurnFix release system, fit steering tubes from 18.5 – 34.0 mm.
- Colors: black, blue, red and green.

**GRANDPROTECT | BFD-14R**

- MTB rear fender with TPR mud flap.
- Two-tone composite material.
- The specially engineered geometry provides a wide area of protection against dirt and water.
- RingFix quick release system.
- Seatpost protection sticker pre applied.
- Suitable for 27.5" and 29" mountain bikes.
- Fits seatpost diameters 25.0 - 34.9 mm.
- Colors: black, blue, red and green.



MTBPROTECTOR | BFD-13R

- MTB rear fender with TPR mud flap.
- Two-tone composite material.
- The specially engineered geometry provides a wide area of protection against dirt and water.
- RingFix quick release system.
- Seatpost protection sticker pre applied.
- Suitable for 26" mountain bikes and 28" road bikes.
- Fits seatpost diameters 25.0 - 34.9 mm.

**GRANDPROTECT | BFD-16F****NEW**

- MTB front fender with TPR tailpiece
- Two-tone composite material.
- Special design to provide full coverage against dirt and debris.
- Suitable for 27.5", 29" and plus-sized bikes with suspension forks.
- TurnFix release system, fit steering tubes from 18.5 – 34.0 mm.

**GRANDPROTECT | BFD-16R****NEW**

- MTB rear fender with TPR tailpiece
- Two-tone composite material.
- Special design to provide full coverage against dirt and debris.
- RingFix quick release system.
- Seatpost protection sticker pre applied.
- Suitable for 27.5", 29" and plus-sized mountain bikes.
- Fits seatpost diameters from 25.0 – 57.3 mm.

**HIGHPROTECTOR | BFD-15F**

- Freeride front fender especially suited for extreme mountain biking.
- Fender can be attached to the inner tube of the front fork.
- Maximum protection against mud, grime and debris.
- Composite material.

**HIGHPROTECTOR | BFD-15R**

- Freeride rear fender, especially suited for extreme mountain biking.
- Fender can be attached firmly to the seat tube.
- Maximum protection against mud, grime and debris.
- Composite material.



FATFENDER | BFD-35F

- Lightweight durable polypropylene fender.
- Downtube mounted fender.
- Dual elastomer strap attachment.
- Designed for fatbikes.
- Weight: 106 grams.

**FATFENDER | BFD-35R**

- Lightweight durable polypropylene fender.
- RingFix quick release system (BFD-90).
- One-joint adjustability.
- Designed for fatbikes.
- Weight: 186 grams.

**MUDCATCHER II | BFD-03**

- Downtube mounted fender.
- Composite material with softer TPR flap.
- Suited for extreme mountain biking.
- Dual elastomer strap attachment.
- Length: 295 mm.

**MUDCATCHER XL | BFD-18**

- Downtube mounted fender.
- Tapered design for better protection where needed.
- Can be mounted in multiple ways.
- Composite material with softer TPR flap.
- Suited for extreme mountain biking.
- Dual elastomer strap attached.
- Length: 350 mm.
- Colors: black, blue, green and red.

**FLEXFENDER | BFD-31**

- Lightweight durable polypropylene fender.
- Can be mounted both as front fender or rear fender.
- Extra coverage for front fork stanchions.
- Added protective layer for extra wear resistance on frame or fork.
- 4 mounting straps included.
- Weight: 38 grams.

**RINGFIX | BFD-90**

- RingFix quick release system.
- For fast and easy installation on the seatpost.
- Standard version fits seatpost diameters 25.0 - 34.9 mm.
- Seatpost protection sticker included.
- Compatible with the BFD-04, BFD-13R, BFD-14R, BFD-15R and the BFD-35R.

**RINGFIX AERO | BFD-91A**

- RingFix quick release system.
- For fast and easy installation on the seatpost.
- Aero version fits seatpost diameters 25.0 - 57.3 mm. It includes an extra-long 185 mm strap to fit securely around aero seatposts.
- Seatpost protection sticker included.
- TPR inlay designed to fit around a wide variety of aero seatposts as well as round seatposts.
- Compatible with the BFD-04, BFD-13R, BFD-14R, BFD-15R and the BFD-35R.



AIRWAVE | BFP-00

- Compact floor pump. Inflates to 9 bar / 130 psi.
- Accurate pressure gauge displays both bar and psi.
- Ergonomic "boomerang" type handle. Natural pumping position for increased pumping power.
- DualHead pumphead with thumblock lever.
- Composite barrel. Overall length of 62 cm.
- Composite base.
- Color: black/gray.



AIRECO | BFP-11

- Compact floor pump. Inflates to 9 bar / 130 psi.
- Accurate pressure gauge integrated into pumphead, displays both bar and psi.
- Ergonomic "boomerang" type handle. Natural pumping position for increased pumping power.
- DualHead pumphead with thumblock lever.
- Composite barrel. Overall length of 62 cm.
- Composite base.
- Color: black/gray.



AIRBOOST | BFP-21

- Compact floor pump. Inflates to 9 bar / 130 psi.
- Accurate 2 Inch pressure gauge with indicator displays both bar and psi.
- Ergonomic "boomerang" type handle. Natural pumping position for increased pumping power.
- DualHead pumphead with thumblock lever.
- Steel barrel and strong and stable composite base with integrated gauge.
- Overall length of 62 cm.
- Colors: gray, blue, yellow and orange.



AIRSTORM | BFP-22

- Extra long floor pump. Inflates to 10 bar / 145 psi.
- Accurate 2 Inch pressure gauge with indicator displays both bar and psi.
- Ergonomic "boomerang" type handle. Natural pumping position for increased pumping power.
- DualHead pumphead with thumblock lever.
- Steel barrel and strong and stable composite base with integrated gauge.
- Overall length of 70 cm.
- Colors: black and red.

**AIRSTRIKE | BFP-25****NEW**

- Extra long floor pump. Inflates to 11 bar / 160 psi.
- Accurate 2.5 Inch duo-tone pressure gauge with indicator displays both bar and psi.
- TwistHead pumphead; Unique screw-on valve system fits Presta, Schrader and Dunlop valves. Or DualHead pumphead with thumblock lever.
- Ergonomic "boomerang" type handle. Natural pumping position for increased pumping power with kraton inserts for extra comfort.
- Steel barrel and steel foot for extra stability with rubber pad for floor grip and protection.
- 120 cm high pressure rubber hose.
- Overall length of 70 cm.
- Colors: green and gray (Twisthead pumphead) and matt black (Dualhead pumphead).

**AIRSTRIKE DGT | BFP-26**

- Extra long floor pump. Inflates to 11 bar / 160 psi.
- Extremely accurate digital pressure gauge displays bar and psi.
- TwistHead pumphead with air-release; Unique screw-on valve system fits Presta, Schrader and Dunlop valves.
- Ergonomic "boomerang" type handle. Natural pumping position for increased pumping power with kraton inserts for extra comfort.
- Steel barrel and steel foot for extra stability with rubber pad for floor grip and protection.
- 120 cm high pressure rubber hose.
- Overall length of 70 cm.
- Color: yellow.



AIRBLASTER | BFP-31

- Extra long aluminum barrel floorpump.
- Inflates up to 18 bar / 260 psi.
- Higher pressure is possible due to the sophisticated design of this full metal floorpump.
- Accurate 3 Inch duo-tone pressure gauge displays both bar and psi.
- Ergonomic extruded type handle. Natural position and a firm hold for increased pumping power.
- ThreadHead pumphead; Unique screw on valve system fits both Presta and Schrader valves.
- Stable solid aluminum base.
- Braided steel 90 cm high pressure hose.
- Overall length of 70 cm.
- Dunlop valve adapter included.

**AIRCONTROL | BFP-35**

- Extra long aluminum barrel floorpump.
- Inflates up to 14 bar / 200 psi.
- Accurate 2.5 Inch duo-tone pressure gauge displays both bar and psi.
- ThreadHead pumphead; Unique screw on valve system fits both Presta and Schrader valves.
- Ergonomic wooden handle provides a natural position and a firm hold.
- Stable solid aluminum base.
- 90 cm high pressure rubber hose.
- Overall length of 70 cm.
- Dunlop valve adapter included.
- Color: black.

**VALVEKIT | BFP-90**

- Valve kit for BBB DualHead, ThreadHead and AutoHead floor pumps.
- Valve adapters for: sports balls, inflatable boats, inflatable swimming pools, etc.
- Dunlop adapter included.
- Kit mounts conveniently on the hose of any BBB floor pump.

**DUALHEAD 2.0 | BFP-93**

- Replacement pumphead for all BBB floorpumps. (except BFP-31/35).
- Fits Presta, Schrader and Dunlop valves.

**AIRPIPE | BFP-94**

- 90 degree pumphead adapter for all BBB floorpumps.
- Easy and quick in use.
- Specially designed in order to operate in difficult to reach places. (for example road cycling disc wheels).
- Fits Presta valve.

**DUNLOPCLIP | BFP-95**

- Replacement pumphead for all BBB floorpumps.
- Easy and quick in use.
- Specifically designed in order to create a perfect and quick fit between pumphead and Dunlop valve.



SKYBAR | BHB-06

- Double-buttet 6061 T6 aluminum.
- Rise: 35 mm.
- Backsweep: 10 degree.
- Width: 680 mm.
- Bar center diameter: 25.4 mm.
- Weight: 309 grams.

**SKYBAR OS | BHB-06OS**

- Double-buttet 6061 T6 aluminum.
- Rise: 35 mm.
- Backsweep: 10 degree.
- Width: 680 mm.
- Bar center diameter: 31.8 mm.
- Weight: 347 grams.

**HORIZON | BHB-09****NEW**

- Double-buttet 6061 T6 aluminum.
- Polished artwork with hand soft sandblasted finish.
- Rise: 0 mm.
- Backsweep: 9 degree.
- Width: 760 mm.
- Bar center diameter: 31.8 mm.
- Weight: 331 grams.

**HORIZON CARBON | BHB-41****NEW**

- Full carbon fiber handlebar with UD carbon finish.
- Minimal weight while maintaining outstanding durability and strength.
- Rise: 0 mm.
- Backsweep: 9 degree.
- Width: 720 mm.
- Bar center diameter: 31.8 mm.
- Weight: 199 grams.

**ASCENSION | BHB-11****NEW**

- Double-buttet 6061 T6 aluminum.
- Polished artwork with hand soft sandblasted finish.
- Rise: 15 mm.
- Backsweep: 9 degree.
- Upsweep: 5 degree.
- Width: 760 mm.
- Bar center diameter: 31.8 mm.
- Weight: 335 grams.

**ASCENSION CARBON | BHB-42****NEW**

- Full carbon fiber handlebar with UD carbon finish.
- Minimal weight while maintaining outstanding durability and strength.
- Rise: 20 mm.
- Backsweep: 9 degree.
- Upsweep: 5 degree.
- Width: 760 mm.
- Bar center diameter: 31.8 mm.
- Weight: 263 grams.



MULTIBAR | BHB-30

- Multi-position handlebar designed to offer maximum comfort. The ergonomic design of these handlebars allows multiple hand positions. For sporty yet relaxed rides.
- Made of 6061 T6 aluminum.
- Combine with the HighSix (BHS-28) adjustable stem and MultiFoam (BHG-27) or Exclusive (BHG-29) grips for maximum comfort.
- Width: 57 cm.
- Bar center diameter: 25.4 mm.
- Colors: matt black and polished silver.

**MULTIBAR OS | BHB-30OS**

- Multi-position handlebar designed to offer maximum comfort. The ergonomic design of these handlebars allows multiple hand positions. For sporty yet relaxed rides.
- Made of 6061 T6 aluminum.
- Combine with the HighSix (BHS-29) adjustable stem and MultiFoam (BHG-27) or Exclusive (BHG-29) grips for maximum comfort.
- Width: 57 cm.
- Bar center diameter: 31.8 mm.
- Color: matt black.

**RACER | BHB-35****NEW**

- 6061 T6 double butted aluminum.
- Oversized for strength, stiffness and lightweight.
- Compact drop and ergonomic shaped bar.
- Polished artwork with hand soft sandblasted finish.
- Bar center diameter: 31.8 mm.
- Drop: 125 mm.
- Reach: 70 mm.
- Weight: 337 grams (42cm).
- Sizes: 38, 40, 42 and 44 cm (center-to-center).

**AEROBASE | BHB-52**

- Two piece set of aluminum time trial bars.
- Convenient clamping mechanism compatible with 26.0/31.8 mm road handlebars.
- Foam padded arm supports.
- Adjustable extension length and two possible positions for the arm pads.
- Weight: 504 grams.

**AEROLIGHT | BHB-58**

- Two piece set of aluminum time trial bars.
- Convenient clamping mechanism compatible with 26.0/31.8 mm road handlebars.
- Foam padded arm supports.
- Adjustable extension length and two possible positions for the arm pads.
- Weight: 470 grams.

**AEROFIX | BHB-55**

- Time trial bar support for connecting the extensions.
- Can be used to mount light set, computer or heart rate monitor.
- Adjustable angle. Fits most customized settings.

**UNIFIX | BHB-90**

- Universal aluminum handlebar clamp.
- Can be used to fix a bottle cage, bag, etc. to your handlebars.
- Sizes: 22.2-25.4 mm and 25.4-31.8 mm.



FALCON | BHE-01

- In-mold shell construction.
- Carbon fiber and aluminum reinforcements.
- High density EPS foam.
- 23 air vents.
- SpiderWeb inner reinforcement structure.
- Rear vents for optimum air flow.
- Lightweight adjustable straps for a perfect and comfortable fit.
- Lightweight multi angle strap dividers.
- Omega fit system, adjusts height and circumference.
- QuickDry padding.
- Sizes: S (52-55 cm), M (55-58 cm) and L (58-62 cm).
- Colors: black, black/red, black/neon yellow and white.

**ICARUS | BHE-05**

- Airflow Cooling System (ACS) design.
- Double In-mold shell construction.
- PC reinforcement web structure.
- Spiderweb rear reinforcement.
- High density EPS foam.
- Hidden strap anchors.
- 29 air vents.
- Rear vents for optimum air flow.
- Lightweight adjustable straps for a perfect and comfortable fit.
- Lightweight multi angle strap dividers.
- Omega fit system, adjusts height and circumference.
- Optimized airflow padding design.
- QuickDry padding.
- Snap-on aero cover included.
- Sizes: M (55-58 cm) and L (58-62 cm).
- Colors: matt black, matt black/white, matt black/red, matt black/blue, matt black/neon yellow and matt white.

**ICARUS SNAP-ON AERO COVER | BHE-77**

- Icarus snap-on aero cover.
- Protects against rain, cold and wind.
- Size: M and L size.
- Colors: matt black, glossy black, matt white and glossy white.

* SNAP-ON AEROCOVER INCLUDED WITH ICARUS FROM 2017.

**TITHON | BHE-08**

- Best balance between aerodynamics and thermodynamics.
- Windtunnel tested.
- Airflow Cooling System (ACS) design.
- Double In-mold shell construction.
- High density EPS foam.
- Hidden strap anchors.
- 5 air vents.
- Venturi channeling for optimum airflow.
- Lightweight adjustable straps for a perfect and comfortable fit.
- Lightweight multi angle strap dividers.
- Omega fit system, adjusts height and circumference.
- Optimized airflow padding design.
- QuickDry padding.
- Sizes: S (52-55 cm), M (55-58 cm) and L (58-62 cm).
- Colors: matt black, glossy white, glossy black/red, matt gray/blue and glossy black/neon yellow.



AEROTOP | BHE-62

- Time trial and triathlon helmet.
- Windtunnel tested.
- In-mold shell construction.
- High density EPS foam.
- Hidden strap anchors.
- The included FaceShield (BHE-63, smoke) features a hydrophobic coating. In rain, the water will slide of the lenses while riding.
- Clear FaceShield separately available.
- 1 air vent.
- Lightweight adjustable straps for a perfect and comfortable fit.
- Lightweight multi angle strap dividers.
- Omega fit system, adjusts height and circumference.
- Optimized airflow padding design.
- QuickDry padding.
- Sizes: M (52-58 cm).
- Color: matt white and matt black.

**FACESHIELD | BHE-63**

- Faceshield made to fit the AeroTop BHE-62.
- 100% UV protection.
- The included lens features a hydrophobic coating. In rain, the water will slide of the lenses while riding.
- Options: smoke and clear.

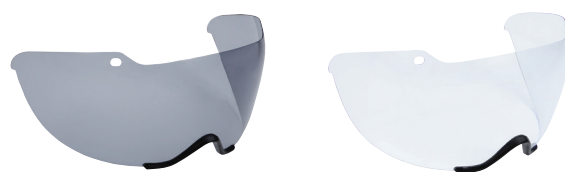
**TAURUS | BHE-26**

- In-mold shell construction.
- 16 air vents.
- Rear vents for optimum air flow.
- Adjustable straps for a perfect and comfortable fit.
- Easy to use TwistClose adjustment system.
- Washable anti-bacterial pads.
- Removable visor with hidden attachment.
- Rear reflective stickers.
- Sizes: M (55-58 cm) and L (58-62 cm)
- Colors: matt black, matt black/blue, matt black/red, matt black/lime and matt white/silver.

**KITE | BHE-29**

UP
DATE

- In-mold shell construction.
- 14 air vents.
- Rear vents for optimum air flow.
- Insect mesh protects against insects flying into the helmet.
- Adjustable straps for a perfect and comfortable fit.
- Easy TwistClose adjustment system, can be adjusted with one hand.
- Washable anti-bacterial pads.
- Removable visor.
- Rear reflective stickers.
- Sizes: S (52-55 cm) M (53-58 cm) and L (58-61 cm).
- S-M-L: matt black glossy black/neon pink and matt white.
- M-L: matt dark blue, matt neon yellow, matt black/green, matt black/orange, matt gray, glossy black/blue and glossy black/red.



CONDOR | BHE-35

- In-mold shell construction.
- 18 air vents.
- Rear vents for optimum airflow.
- Insect mesh protects against insects flying into the helmet.
- Adjustable straps for a perfect and comfortable fit.
- Easy TwistClose adjustment system, can be adjusted with one hand.
- Washable anti-bacterial pads.
- Removable visor included.
- Rear reflective stickers.
- Sizes: M (54-58 cm) and L (58-61.5 cm).
- Colors: black/white, black/blue, black/red, black/neon yellow and white/silver.



NANGA | BHE-54 NEW

- ABS shell construction.
- 15 air vents.
- Adjustable straps for a perfect and comfortable fit.
- Easy TwistClose adjustment system, can be adjusted with one hand.
- Washable anti-bacterial pads.
- Camera mount included.
- Rear reflective stickers.
- Size: M (54-58 cm) and L (58-61 cm).
- Colors: matt black/blue, matt gray/red and matt green/yellow.



ORE | BHE-58 NEW

- Double In-mold shell construction.
- 12 air vents.
- Adjustable straps for a perfect and comfortable fit.
- Height adjustable TriFit retention system, can be adjusted with one hand.
- Washable anti-bacterial jet fighter padding.
- Angle adjustable visor with alloy pins.
- Sizes: M (55-58 cm) and L (58-62 cm).
- Colors: matt black, matt gray, matt neon yellow and matt white.



METRO | BHE-55 UP DATE

- In-mold shell construction.
- 10 air vents.
- Rear vents for optimum airflow.
- Adjustable straps for a perfect and comfortable fit.
- Easy TwistClose adjustment system, can be adjusted with one hand.
- Washable anti-bacterial pads.
- Size: M (52-58 cm) and L (56-61 cm).
- Colors: matt dark blue, matt dark gray and matt white.



INDRA | BHE-56**NEW**

NTA 8776

- Speed e-bike (NTA-8776) and cycling helmet (EN-1078).
- Double In-mold shell construction.
- Hidden strap anchors.
- Front band for better ventilation and fit.
- 8 air vents.
- Venturi channeling for optimum airflow.
- Lightweight adjustable straps for a perfect and comfortable fit.
- Lightweight multi angle strap dividers.
- Omega fit system, adjusts height and circumference.
- Optimized airflow padding design.
- QuickDry padding.
- Size: M (55-58 cm) and L (58-61,5 cm).
- Colors: matt dark blue, matt gray, matt neon yellow and matt white.

**BOOGY** | BHE-37

- In-mold shell construction.
- 12 air vents.
- Rear vents for optimum airflow.
- Insect mesh protects against insects flying into the helmet.
- Adjustable straps for a perfect and comfortable fit.
- Easy TwistClose adjustment system, can be adjusted with one hand.
- Washable anti-bacterial pads.
- Rear reflective stickers.
- Size: S (48-54 cm) and M (52-56).
- Colors: Camouflage green, Camouflage pink, Camouflage neon yellow, Heart, Police, Flower and Cool.

**HERO** | BHE-48

- In-mold shell construction.
- 11 air vents.
- Rear vents for optimum airflow.
- Click-on LED rear light with easy replaceable batteries.
- Insect mesh protects against insects flying into the helmet.
- Adjustable straps for a perfect and comfortable fit.
- Easy TwistClose adjustment system, can be adjusted with one hand.
- Washable anti-bacterial pads.
- Rear reflective stickers.
- Size: M (51-55 cm).
- Colors: red, blue, neon yellow, watch out black/gray/blue, matt black star and matt white swirl.

**BILLY** | BHE-50**NEW**

- ABS shell construction.
- 12 air vents.
- Adjustable straps for a perfect and comfortable fit.
- Easy TwistClose adjustment system, can be adjusted with one hand.
- Washable anti-bacterial pads.
- Size: S (49,5-54 cm) and M (55-58 cm).
- Colors: matt black, matt white, matt green and matt blue/orange.

**HELMETSHIELD** | BHE-76

- Silicone helmet cover.
- Protects against rain, cold and wind.
- One size, fits most helmets.



DUALGRIP | BHG-06

- Soft dual-density material.
- Surface pattern gives excellent gripping traction.
- Two end-caps included.
- Length: 125 mm.
- Colors: black/gray, black/white, black/blue, black/red and black/green.

**DUALGRIP | BHG-07**

- Soft dual-density material.
- Surface pattern gives excellent gripping traction.
- Two end-caps included.
- Length: 102 mm.
- Colors: black/gray, black/blue, black/red and black/green.

**EXCLUSIVE | BHG-26**

- Made of real leather.
- Comfortable foam inside provides shock and vibration damping.
- High-quality stitching won't unravel even after intensive use.
- Two end-caps included.
- Length: 128 mm.

**EXCLUSIVE | BHG-26N**

- Made of real leather.
- Comfortable foam inside provides shock and vibration damping.
- High-quality stitching won't unravel even after intensive use.
- Two end-caps included.
- Special version for twist grip gear systems.
- Length: 1x 92 mm and 1x 128 mm.

**FOAMGRIP | BHG-28**

- Comfortable soft foam grips with shock and vibration damping properties.
- Two end-caps included.
- Length: 130 mm.

**FOAMGRIP | BHG-28G**

- Comfortable soft foam grips with shock and vibration damping properties.
- Special version for twist grip gear systems.
- Two end-caps included.
- Length: 92 mm.

**FOAMWAVE | BHG-32**

- Lightweight, ergonomical and comfortable soft foam grips with shock and vibration damping properties.
- Two end-caps included.
- Length: 128 mm.



STICKYFIX | BHG-35

- Lightweight silicone lock-on grips with aluminum clamp.
- Screw-on interface prevents slippage on the handlebar.
- Silicone surface finish gives excellent gripping traction and has vibration damping abilities.
- Two end-caps included.
- Weight 108 grams.
- Length: 128 mm.
- Colors: black, blue, red and green.

**CRUISER | BHG-91****NEW**

- Kraton rubber grip for high comfort.
- Slip-free hexagon surface.
- With integrated end-caps.
- Length: 130 mm.

**CRUISER | BHG-92****NEW**

- Kraton rubber grip for high comfort.
- Slip-free hexagon surface.
- Special version for twist grip gear systems.
- With integrated end-caps.
- Length: 1 x 130mm and 1 x 92mm.

**CRUISER | BHG-93****NEW**

- Kraton rubber grip for high comfort.
- Slip-free hexagon surface.
- Special version for twist grip gear systems.
- With integrated end-caps.
- Length: 92 mm.

**PYTHON | BHG-95****NEW**

- Designed for the optimal combination of grip and feel.
- Keeps your grip under the most extreme circumstances.
- Slip-free hexagon surface.
- Screw-on interface prevents slippage on the handlebar.
- Easy assembly.
- Length: 142 mm.
- Colors: black, white, red, mint, neon yellow and moss green.

**LEATHERFIX | BHG-16**

- Ergonomically designed Kraton grips with real leather cover.
- Perfect fit and extra support to the palm.
- Screw-on interface prevents slippage on the handlebar.
- Makes a perfect combination with the ErgoSticks S and M (BBE-16 and BBE-15) bar ends.
- Two end-caps included.
- Length: 135 mm.



LEATHERFIX | BHG-16N

- Ergonomically designed Kraton grips with real leather cover.
- Special version for twist grip gear systems.
- Made of real leather.
- Perfect fit and extra support to the palm.
- Screw-on interface prevents slippage on the handlebar.
- Makes a perfect combination with the ErgoSticks S and M (BBE-16 and BBE-15) bar ends.
- Two end-caps included.
- Length: 1 x 92 mm and 1 x 135 mm.
- Color: black.

**ERGOFIX | BHG-71**

- Ergonomically designed Kraton grips with gel palm support.
- Very comfortable due to the anatomic shape and hand support.
- Lock-on grips with aluminum clamp.
- Screw-on interface prevents slippage on the handlebar.
- Easy assembly.
- Length: 133 mm.
- Colors: black/black, black/white, black/blue and black/red.

**INTERGRIP | BHG-75**

- Ergonomically designed Kraton grips with gel palm support.
- Very comfortable due to the anatomic shape and hand support.
- Length: 130 mm.
- Colors: black and black/gray.

**INTERGRIP | BHG-76**

- Ergonomically designed Kraton grips with gel palm support.
- Very comfortable due to the anatomic shape and hand support.
- Special version for twist grip gear systems.
- Length: 92 mm.
- Colors: black and black/gray.

**INTERGRIP | BHG-77**

- Ergonomically designed Kraton grips with gel palm support.
- Very comfortable due to the anatomic shape and hand support.
- Special version for twist grip gear systems.
- Length: 92 mm and 130mm.
- Colors: black and black/gray.



ERGOTECH | BHG-82

- Comfortable ergonomically designed Kraton grips with soft gel support and special one screw locking system.
- Screw-on interface prevents slippage on the handlebar, and locks the end-cap or bar-end.
- Very comfortable due to the special anatomic shape and hand support.
- Includes two end-caps.
- Length: 133 mm.
- Colors: black/gray and black/brown.

**ERGOTECH | BHG-83**

- Comfortable ergonomically designed Kraton grips with soft gel support and special one screw locking system.
- Screw-on interface prevents slippage on the handlebar, and locks the end-cap or bar-end.
- Very comfortable due to the special anatomic shape and hand support.
- Special version for twist grip gear systems.
- Includes two end-caps.
- Length: 1 x 133 mm and 1 x 92 mm.
- Colors: black/gray and black/brown.

**ERGOTECH | BHG-84**

- Comfortable ergonomically designed Kraton grips with soft gel support and special one screw locking system.
- Screw-on interface prevents slippage on the handlebar, and locks the end-cap or bar-end.
- Very comfortable due to the special anatomic shape and hand support.
- Special version for twist grip gear systems.
- Includes two end-caps.
- Length: 92 mm.
- Colors: black/gray.

**ERGOTECHSET | BHG-87**

- Combination set of comfortable ergonomically designed Kraton grips with soft gel support and 85 mm bar-ends.
- Special one screw locking system prevents slippage on the handlebar, and locks the end-cap or bar-end.
- Very comfortable due to the special anatomic shape and hand support.
- Includes two end-caps.
- Length: 133 mm.
- Colors: black/gray and black/brown.

**ERGOTECHSET | BHG-88**

- Combination set of comfortable ergonomically designed Kraton grips with soft gel support and 85 mm bar-ends.
- Special one screw locking system prevents slippage on the handlebar, and locks the end-cap or bar-end.
- Very comfortable due to the special anatomic shape and hand support.
- Special version for twist grip gear systems.
- Includes two end-caps.
- Length: 1 x 133 mm and 1 x 92 mm.
- Colors: black/gray and black/brown.



ERGOTECHSET | BHG-89

- Combination set of comfortable ergonomically designed Kraton grips with soft gel support and 85 mm bar-ends.
- Special one screw locking system prevents slippage on the handlebar, and locks the end-cap or bar-end.
- Very comfortable due to the special anatomic shape and hand support.
- Special version for twist grip gear systems.
- Includes two end-caps.
- Length: 92 mm.
- Colors: black/gray.

**COBRA | BHG-96****NEW**

- Co-molded Kraton grips with gel palm support.
- Very comfortable due to the slight anatomic shape.
- Optimal for those longer, hand draining rides.
- Slip-free hexagon surface.
- Screw-on interface prevents slippage on the handlebar.
- Easy assembly.
- Length: 142 mm.
- Colors: black/dark gray, black/red, black/moss green, black/blue and black/neon yellow.

**MULTIFOAM | BHG-27**

- High-quality foam grips, perfect for the BBB MultiBar (BHB-30 and BHB-30OS) and other trekking handlebar.
- Soft foam with shock and vibration damping properties.
- Two end-caps included.
- Length: 400 mm.

**EXCLUSIVE | BHG-29**

- 400 mm long comfortable foam grips with real leather cover. Provides shock and vibration damping.
- Perfect for the BBB MultiBar (BHB-30 and BHB-30OS) and other trekking handlebars.
- Two end-caps included.

**GRIPSTOP | BHG-51**

- Aluminum screw-on end plugs.
- Protect the grip and handlebar against the result of crashes.
- Will fit handlebars with inner diameters from 16 mm.



TURNAROUND | BHP-01

- 1" threadless headset.
- Cartridge type, industrial sealed bearings.
- 36° angular contact bearing.
- 6061 T6 aluminum.
- BBB RoundHead included.
- Frame cups: ϕ 30.2 mm.
- Fork crown: ϕ 26.4 mm.

**TURNAROUND | BHP-02**

- 1.1/8" threadless headset.
- Cartridge type, industrial sealed bearings.
- 36° angular contact bearing.
- 6061 T6 aluminum.
- BBB RoundHead included.
- Frame cups: ϕ 34.0 mm.
- Fork crown: ϕ 29.8 mm.

**THREADAROUND | BHP-15**

- 6061 T6 aluminum 1" threaded headset.
- Cartridge type industrial sealed bearings.
- Frame cups: ϕ 30.2 mm.
- Fork crown: ϕ 26.4 mm.
- Bearing: ϕ 41.5 x 7.9 x 45°.
- Lock nut: ϕ 22.2 mm.
- Colors: black and polished.

**THREADAROUND | BHP-16**

- 6061 T6 aluminum 1.1/8" threaded headset.
- Frame cups: ϕ 34.0 mm.
- Fork crown: ϕ 29.8 mm.
- Lock-nut: ϕ 25.4 mm.
- Colors: black and polished.

**EXTENDER | BHP-20**

- Adapter that enables you to make your 1" steering tube longer without affecting the ahead system.
- Threaded and threadless headset compatible.
- Matt black RoundHead (BAP-02) included.
- Size: 25.4 - 22.2 mm.

**EXTENDER | BHP-21**

- Adapter that enables you to make your 1.1/8" steering tube longer without affecting the ahead system.
- Threaded and threadless headset compatible.
- Matt black RoundHead (BAP-02) included.
- Size: 28.6 - 25.4 mm.

**TUBEEXTEND | BHP-22**

- 6061 aluminum steerer tube extension.
- Total extension: 67 mm.
- Fits steerer tubes with diameter 1.1/8" - 28.6 mm.
- Matt black RoundHead (BAP-02) included.
- Color: matt black.



ROUNDHEAD | BAP-02

- 6061 T6 aluminum.
- Steel bolt with anti-rust coating.
- Size: 1.1/8" cap with 1.1/8" star nut.
- Color: matt black.

**POWERHEAD | BAP-03**

- Expander clamping mechanism equally divides the forces.
- Expander type for safe and easy assembly.
- 40 mm plug for extra grip.
- For forks with 1.1/8" carbon and aluminum steering tubes.
- Weight: 58 grams (aluminum cap), 56 grams (carbon cap).
- Colors: matt black and carbon.

**OEM ALUSPACE | BHP-33**

- OEM spacers AluSpace:
- 50pcs.
- Diameter: 1.1/8".
- Color: black.
- Available: 5mm, 10mm, 15mm and 20mm.

**ULTRASPACE | BHP-35**

- Ultra-lightweight UD carbon spacers.
- Unique design saves up to 38% on weight compared to ordinary carbon spacers.
- Diameter 1.1/8".
- Set of 4 spacers: 5, 10, 15, 20 mm.
- Set weight: 15 grams.
- Color: UD carbon.

**LIGHTSPACE | BHP-36**

- Ultra-lightweight aluminum spacers.
- Unique design saves up to 38% on weight compared to ordinary aluminum spacers.
- Set of 4 spacers: 5, 10, 15, 20 mm.
- Diameter: 1.1/8".
- Set weight: 20 grams.
- Colors: black and white.

**INTEGRATED | BHP-40**

- Integrated headset.
- Bearing diameter: 1.1/8" - 41.8 mm.
- 45°x45° sealed CrMo bearings.
- Aluminum 8 mm cone spacer.
- Open crown race for easy installation.
- Replacement bearings available (BHP-91/-93).

**INTEGRATED | BHP-41**

- Integrated headset.
- Bearing diameter: 1.1/8" - 41.0 mm.
- 36°x45° sealed CrMo bearings.
- Aluminum 15 mm cone spacer.
- Open crown race for easy installation.
- Replacement bearings available (BHP-90/-92).



INTEGRATED | BHP-42

- Integrated headset.
- Bearing diameter: 1.1/8" - 41.8 mm.
- 45°x45° sealed CrMo bearings.
- Aluminum 15 mm cone spacer.
- Open crown race for easy installation.
- Replacement bearings available (BHP-91/-93).

**TAPERED | BHP-45**

- Integrated tapered headset.
- Bearing diameter: 1.1/8-1.1/4" - 41.8-46.8 mm.
- 45°x45° sealed bearings.
- Aluminum 15 mm cone spacer.
- Open crown race for easy installation.
- Available bearing types: stainless steel and CrMo.
- Replacement bearings available (BHP-94).

**TAPERED | BHP-455**

- Integrated tapered headset.
- Bearing diameter: 1.1/8-1.3/8" - 41.0-48.9 mm.
- 36°x45° sealed CrMo bearings.
- Aluminum 15 mm cone spacer.
- Replacement bearings available (BHP-945).

**TAPERED | BHP-456**

- Integrated tapered headset.
- Bearing diameter: 1.1/8-1.3/8" - 41.8-48.9 mm.
- 45°x45° sealed CrMo upper bearing.
- 36°x45° sealed CrMo lower bearing.
- Aluminum 15 mm cone spacer.
- Replacement bearings available (BHP-946).

**TAPERED | BHP-46**

- Integrated tapered headset.
- Bearing diameter: 1.1/8-1.5" - 41.8-51.8 mm.
- 45°x45° sealed upper bearing.
- 36°x45° sealed lower bearing.
- Aluminum 8 mm cone spacer.
- Open crown race for easy installation.
- Available bearing types: stainless steel and CrMo.
- Replacement bearings available (BHP-95).

**SEMI-INTEGRATED | BHP-50**

- Semi-integrated headset.
- Headtube ID: 41.4 mm.
- Inner bearing diameter: 1.1/8".
- Semi-cartridge bearings.
- Aluminum 15 mm cone spacer.
- Open crown race for easy installation.

**SEMI-INTEGRATED | BHP-51**

- Semi-integrated headset.
- Headtube ID: 44 mm.
- Bearing diameter: 1.1/8" - 41.0 mm.
- 36°x45° sealed CrMo bearings.
- Aluminum 8 mm cone spacer.
- Open crown race for easy installation.
- Replacement bearings available (BHP-90 and BHP-92).



SEMI-INTEGRATED TAPERED | BHP-53

- Semi-integrated tapered headset.
- Headtube ID: 44 mm.
- Fits a tapered 1.1/8"-1.5" steerertube in a 44mm non-tapered headtube.
- Bearing diameter: 1.1/8-1.5" - 41.0-51.8 mm.
- 36°x45° sealed CrMo bearings.
- Aluminum 15 mm cone spacer.
- Open crown race for easy installation.
- Replacement bearings available (BHP-96).



!Please note that this headset will change the bike's frame angle!

SEMI-INTEGRATED TAPERED | BHP-54

- Semi-integrated tapered headset.
- Headtube ID: 44 mm / 56 mm.
- Bearing diameter: 1.1/8-1.5" - 41.0-51.8 mm.
- 36°x45° sealed CrMo bearings.
- Aluminum 15 mm cone spacer.
- Open crown race for easy installation.
- Replacement bearings available (BHP-96).

**SEMI-INTEGRATED TAPERED | BHP-55****NEW**

- Semi-integrated tapered headset.
- Headtube ID: 44 mm / 55 mm.
- Bearing diameter: 1.1/8-1.5" - 41.0-51.8 mm.
- 36°x45° sealed CrMo bearings.
- Aluminum 15 mm cone spacer.
- Open crown race for easy installation.
- Replacement bearings available (BHP-96).

**CROMOSET | BHP-90**

- Replacement bearings set for integrated headsets.
- Bearing diameter: 41.0 mm.
- 36°x45° sealed CrMo bearings.
- Compatible with: BHP-41/51 and others with same size.

**CROMOSET | BHP-91**

- Replacement bearings set for integrated headsets.
- Bearing diameter: 41.8 mm.
- 45°x45° sealed CrMo bearings.
- Compatible with: BHP-40/42 and others with same size.

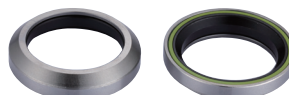
**TAPEREDSET | BHP-94**

- Replacement bearings set for integrated tapered headsets.
- Upper bearing diameter: 1.1/8" - 41.8 mm.
- Lower bearing diameter: 1.1/4" - 46.8 mm.
- 45°x45° sealed stainless steel bearings.
- Compatible with: BHP-45 and others with same size.

**TAPEREDSET | BHP-945**

- Replacement bearings set for integrated tapered headsets.
- Upper bearing diameter: 1.1/8" - 41.0 mm.
- Lower bearing diameter: 1.3/8" - 48.9 mm.
- 36°x45° sealed CrMo bearings.
- Compatible with: BHP-455 and others with same size.



TAPEREDSET | BHP-946

- Replacement bearings set for integrated tapered headsets.
- Upper bearing diameter: 1.1/8" – 41.8 mm.
- Lower bearing diameter: 1.3/8" – 48.9 mm.
- 45°x45° sealed CrMo upper bearing.
- 36°x45° sealed CrMo lower bearing.
- Compatible with: BHP-456 and others with same size.

**TAPEREDSET | BHP-95**

- Replacement bearings set for integrated tapered headsets.
- Upper bearing diameter: 1.1/8" – 41.8 mm.
- Lower bearing diameter: 1.5" – 51.8 mm.
- 45°x45° sealed stainless steel upper bearing.
- 36°x45° sealed stainless steel lower bearing.
- Compatible with: BHP-46 and others with same size.

**TAPEREDSET | BHP-96**

- Replacement bearings set for integrated tapered headsets.
- Upper bearing diameter: 1.1/8" – 41.0 mm.
- Lower bearing diameter: 1.5" – 51.8 mm.
- 36°x45° sealed CrMo bearings.
- Compatible with: BHP-53/54 and others with same size.

**TAPEREDSET | BHP-97**

- Replacement bearings set for integrated tapered headsets.
- Upper bearing diameter: 1.1/4" – 46.8 mm.
- Lower bearing diameter: 1.5" – 51.8 mm.
- 45°x45° sealed CrMo upper bearing.
- 36°x45° sealed CrMo lower bearing.

**HEADSET REPLACEMENT BEARINGS | BHP-180**

- 20 pcs. headset replacement bearings.
- Bearing diameter: 1.1/8" – 41.5 x 6.5 mm.
- 36°x 36° sealed CrMo bearings.
- MR043.

**HEADSET REPLACEMENT BEARINGS | BHP-181**

- 20 pcs. headset replacement bearings.
- Bearing diameter: 1.1/8" – 41.8 mm x 8.
- 45°x45° sealed CrMo bearings.
- MR121.



HEADSET REPLACEMENT BEARINGS | BHP-182

- 20 pcs. headset replacement bearings.
- Bearing diameter: 1.1/8" - 41 mm x 6.5.
- 36°x45° sealed CrMo bearings.
- MR122.



HEADSET REPLACEMENT BEARINGS | BHP-183

- 20 pcs. headset replacement bearings.
- Bearing diameter: 1.1/4" - 46.8 mm x 7.
- 45°x45° sealed CrMo bearings.
- MR168.



HEADSET REPLACEMENT BEARINGS | BHP-184

- 20 pcs. headset replacement bearings.
- Bearing diameter: 1.3/8" - 48.9 mm x 6.5.
- 36°x45° sealed CrMo bearings.
- MR031.



HEADSET REPLACEMENT BEARINGS | BHP-185

- 20 pcs. headset replacement bearings.
- Bearing diameter: 1.5" - 51.8 mm x 8.
- 36°x45° sealed CrMo bearings.
- MR127.



ROADFORCE II | BHS-07

- Strong 6061 aluminum.
- 3D forged one-piece construction.
- Black on black decals.
- For standard road handlebars.
- Bar bore: 26.0 mm.
- Angle: 6 degree.
- Extensions: 60, 70, 80, 90, 100, 110, 120 and 130 mm.
- Weight: 147 grams.

**ROADFORCE II | BHS-08**

- Strong 6061 aluminum.
- 3D forged one-piece construction.
- Black on black decals.
- For oversized road handlebars.
- Bar bore: 31.8 mm.
- Angle: 6 degree.
- Extensions: 45, 60, 70, 80, 90, 100, 110, 120 and 130 mm.
- Weight: 162 grams.

**RIDER | BHS-09****NEW**

- Lightweight 6061 T6 aluminum.
- 3D forged one-piece construction with plastic GoPro fit frontcap system.
- Polished artwork with hand soft sandblasted finish.
- Stainless steel bolts.
- Bar bore: 31.8 mm.
- Angle: 7 degree.
- Extensions: 50, 60, 70, 80, 90, 100, 110 and 120mm.
- Weight: 137 grams (100mm).
- Compatible with BHS-91 StemFix Garmin bracket.

**JUMPER | BHS-37****NEW**

- Lightweight 6061 T6 aluminum.
- 3D forged one-piece construction with plastic GoPro fit frontcap system.
- Hand soft sandblasted finish.
- Stainless steel bolts.
- Bar bore: 31.8 mm.
- Angle: 0 degree.
- Extensions: 45, 55 and 65mm
- Weight: 176 grams (55mm).
- Compatible with BHS-91 StemFix Garmin bracket.

**STEMFIX | BHS-91****NEW**

- Lightweight GoPro fit mount and Garmin computer bracket.
- Compatible with BHS-09 Rider and BHS-37 Jumper handlebar stems.
- Weight: 18 grams.
- Color: black.

**DOWNFORCE | BHS-36**

- Strong 6061 aluminum.
- 3D forged one-piece construction.
- Black on black decals.
- Stainless steel bolts.
- For oversized MTB handlebars.
- Bar bore: 31.8 mm.
- Angle: 17 degree.
- Extensions: 60, 70, 80, 90, 100 and 110 mm.
- Weight: 162 grams.



HIGHRISE | BHS-24

- 35 degree stem with strong 6061 T6 aluminum 3D forged body.
- Black on black decals.
- Bar bore: 25.4 mm.
- Angle: 35 degree.
- Extensions: 70, 90 and 110 mm.
- Weight: 162 grams.

**HIGHRISE OS | BHS-25**

- 35 degree stem with strong 6061 T6 aluminum 3D forged body.
- Black on black decals.
- Stainless steel bolts.
- Bar bore: 31.8 mm.
- Angle: 35 degree.
- Extensions: 70, 90 and 110 mm.
- Weight: 178 grams.

**HIGHSIX | BHS-28**

- High angle for comfortable riding and improved steering control.
Low angle for speed and reduced wind resistance.
- 3D forged 6061 T6 aluminum.
- Stainless steel bolts.
- For standard trekking handlebars.
- Bar bore: 25.4 mm.
- Angle: -30/+40 degree.
- Extensions: 90, 110 and 130 mm.
- Weight: 264 grams.

**HIGHSIX OS | BHS-29**

- High angle for comfortable riding and improved steering control.
Low angle for speed and reduced wind resistance.
- 3D forged 6061 T6 aluminum.
- Stainless steel bolts.
- For oversized trekking handlebars.
- Bar bore: 31.8 mm.
- Angle: -30/+40 degree.
- Extensions: 90, 110 and 130 mm.
- Weight: 264 grams.

**HIGHFIX | BHS-34**

- Adjustable -10/+60 degree.
- High angle for comfortable riding and improved steering control.
- 3D forged 6061 T6 aluminum.
- For direct mount on the steerer tube, 28.6 mm.
- For standard trekking handlebars.
- Bar bore: 25.4 mm.
- Stainless steel bolts.
- Extensions: 80, 100 and 120 mm.
- Weight: 283 grams.

**HIGHFIX OS | BHS-35**

- Adjustable -10/+60 degree.
- High angle for comfortable riding and improved steering control.
- 3D forged 6061 T6 aluminum.
- For direct mount on the steerer tube, 28.6 mm.
- For oversized trekking handlebars.
- Bar bore: 31.8 mm.
- Stainless steel bolts.
- Extensions: 80, 100 and 120 mm.
- Weight: 285 grams.



RACERIBBON | BHT-01

- Highest-grade synthetic cork gives you a firm no-slip and shock absorbent grip.
- Unlike natural cork synthetic cork has a consistent quality throughout with no weak points to break during high-intensity usage.
- Each roll is long enough to ensure complete coverage on all handlebar sizes.
- Waterproof adhesive.
- Stretch material makes it easy to wrap around the handlebars.
- Finish tape and handlebar plugs included.
- Colors: black, blue, process blue, magenta, red, green, black cork, white cork, white and yellow.

**RACERIBBON | BHT-04**

- Carbon structure.
- Lightweight PU material.
- Easy to clean.
- Finish tape and handlebar plugs included.
- Colors: black and white.

**RACERIBBON | BHT-05**

- Extra thick 3.5mm comfortable tape with gel backing, normal tape is 2.5mm.
- Highest-grade synthetic cork gives you a firm no-slip and shock absorbent grip.
- Unlike natural cork synthetic cork has a consistent quality throughout with no weak points to break during high-intensity usage.
- Each roll is long enough to ensure complete coverage on all handlebar sizes.
- Stretch material makes it easy to wrap around the handlebars.
- Finish tape and handlebar plugs included.
- Colors: blue, green, red, black and white.

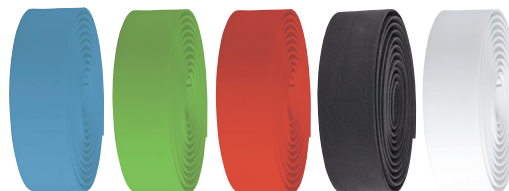
**GRIPRIBBON | BHT-11**

- Stretchable EVA foam material with roughened suede finish.
- Extra grip, used by many professional riders.
- Finishing tape and handlebar plugs included.
- Colors: black and white.



SPEEDRIBBON | BHT-12

- Microfiber handlebar tape.
- Perforated surface for ventilation and moisture absorption.
- Washable leather look surface.
- Waterproof adhesive.
- Finishing tape and handlebar plugs included.
- Colors: red, black, white, neon yellow and blue.

**FLEXRIBBON GEL | BHT-14**

- High grip tape made of strong and resilient polyurethane.
- Anti-slip diamond cut pattern design to provide superior hold.
- Special shock proof microfiber material absorbs shock for more riding comfort.
- The surface is very easy to clean and can be ridden in every weather condition.
- Each roll is long enough to ensure complete coverage on all handlebar sizes.
- Stretch material and gel backing makes it easy to wrap around the handlebars.
- Finish tape and handlebar plugs included.
- Colors: red, blue, green, black and white.

**ENDCAPS | BHT-90S**

- Secure fitting plugs for handlebar tape.
- 2 pieces a set.
- Color: silver.

**ENDCAPS | BHT-91S**

- Secure fitting plugs for handlebar tape.
- 2 pieces a set.
- Color: black.

**ENDCAPS | BHT-92S**

- Secure fitting plugs for handlebar tape.
- 2 pieces a set.
- Color: carbon.

**SCREWON | BHT-96**

- Screw on plugs for handlebar tape, gives a secure hold to all tapes.
- Stainless steel bolts.
- 2 pieces a set.
- Colors: black and chrome.



SIDEKICK | BKS-01

- Kickstand adjustable in length and angle.
- Quick-Fold Mechanism (QFM): easy to fold away and deploy.
- Extremely stable configuration.
- Design prevents your bike from tipping over.
- Compatible with 26"-28" bikes.

**QUICKKICK KIDS | BKS-02K**

- Kids version kickstand for installation on the wheel quick release.
- Can be installed also when using disc brakes.
- Quick-Fold Mechanism (QFM): easy to fold away and deploy.
- Adjustable length, fits 16" to 24" wheels.

**MULTIKICK | BKS-04**

- Universal kickstand, can be installed on almost all sport bikes.
- Multi-adjustable. Adjustable length and angle.
- Quick Fold Mechanism (QFM), easy to fold away and deploy.
- Extremely stable configuration.
- Extra wide composite footrest.
- Compatible with 26"-29" bikes.

**CITYKICK | BKS-05**

- Universal kickstand, can be installed on almost all city and trekking bikes.
- Adjustable length, without use of any tools.
- Quick Fold Mechanism (QFM), easy to fold away and deploy.
- Extremely stable configuration.
- Extra wide composite footrest.
- Compatible with 26"-29" bikes.



ECOBEBAM | BLS-75

- 0.3 Watt Phillips Luxeon LED.
- 'AAA' battery light (3x).
- Water resistant.
- 2 Modes: standard beam and flash beam.
- Strapmount silicone strap bracket.
- Batteries included (Alkaline).
- Weight: 74 grams.
- Size: 83 x 38 x 37 mm.
- Color: black.

**ECOCOMBO | BLS-76**

- Set of EcoBeam (BLS-75) headlight and RearLaser (BLS-78) rearlight.
- Color: black.

**FRONTLASER | BLS-77**

- 3 White LEDs.
- 'AAA' battery light (2x).
- Water resistant.
- 2 Modes: standard beam and flash beam.
- Fixed handlebar bracket.
- Belt clip.
- Batteries included (Alkaline).
- Weight: 61 grams.

**REARLASER | BLS-78**

- 2 Modes: standard beam and flash beam.
- 3 Red LEDs.
- 'AAA' battery light (2x).
- Water resistant.
- Fixed seatpost bracket.
- Belt clip.
- Batteries included (Alkaline).
- Weight: 61 grams.
- Size: 65 x 38 x 26 mm.
- Color: black

**REARLASER | BLS-78K**

- StVZO approved.
- 1 Mode: standard beam.
- 3 Red LEDs.
- 'AAA' battery light (2x).
- Water resistant.
- Fixed seatpost bracket.
- Belt clip.
- Batteries included (Alkaline).
- Weight: 61 grams.
- Size: 65 x 38 x 26 mm.
- Color: black.

**COMBILASER | BLS-79**

- Set of FrontLaser (BLS-77) headlight and RearLaser (BLS-78) rearlight.
- Color: black.



SPY 17 | BLS-121**NEW**

- 1 White LED.
- Water resistant.
- 2 Modes: standard beam and flash beam.
- Batteries included (2x CR2032).
- Weight: 23 grams.
- Size: 31 x 42 x 28 mm.
- Color: black.

**SPY DISPLAY BOX** | BLS-121D**NEW**

- Display box with 12 pcs. of BLS-121 Spy headlights.

**SPY 7** | BLS-122**NEW**

- 1 Red LED.
- Water resistant.
- 2 Modes: standard beam and flash beam.
- Batteries included (2x CR2032).
- Weight: 23 grams.
- Size: 31 x 42 x 28 mm.
- Color: black.

**SPY DISPLAY BOX** | BLS-122D**NEW**

- Display box with 12 pcs. of BLS-122 Spy rear lights.

**SPYCOMBO** | BLS-123**NEW**

- Set of Spy (BLS-121) headlight and Spy (BLS-122) rear light.
- Helmet/arm mount and handlebar/seatpost bracket included.
- Color: black.

**SPY USB 40** | BLS-125**NEW**

- 1 White LED.
- USB rechargeable.
- Battery indicator.
- Water resistant.
- 3 Modes: high beam, low beam and flash beam.
- Lithium polymer internal battery pack (220mAh 3.7V).
- Mini-USB cable included.
- Weight: 26 grams.
- Size: 31 x 42 x 37 mm.
- Color: black.



SPY USB 15 | BLS-126**NEW**

- 1 Red LED.
- USB rechargeable.
- Battery indicator.
- Water resistant.
- 3 Modes: high beam, low beam and flash beam.
- Lithium polymer internal battery pack (220mAh 3.7V).
- Mini-USB cable included.
- Weight: 26 grams.
- Size: 31 x 42 x 37 mm.
- Color: black.

**SPYCOMBO USB | BLS-127****NEW**

- Set of Spy USB (BLS-125) headlight and Spy USB (BLS-126) rear light.
- Helmet/arm mount and handlebar/seatpost bracket included.
- Color: black.

**SPARK | BLS-46**

- 3 White LEDs.
- USB rechargeable.
- Battery indicator.
- Water resistant.
- 4 Modes: low beam, high beam, strobe beam and flash beam.
- Lithium polymer internal battery pack (280mAh 3.7V).
- Strapmount silicone strap bracket.
- Mini-USB cable included.
- Weight: 25 grams.
- Size: 56 x 31 x 16 mm.
- Color: black.

**SPARK | BLS-47**

- 3 Red LEDs.
- USB rechargeable.
- Battery indicator.
- Water resistant.
- 4 Modes: low beam, high beam, strobe beam and flash beam.
- Lithium polymer internal battery pack (280mAh 3.7V).
- Strapmount silicone strap bracket.
- Mini-USB cable included.
- Weight: 25 grams.
- Size: 56 x 31 x 16 mm.
- Color: black.

**SPARKCOMBO | BLS-48**

- Set of Spark BLS-46 headlight and Spark BLS-47 rearlight.
- Color: black.

**HIGHLASER | BLS-80**

- 0.5 Watt red LED and 2 Red LEDs.
- 'AAA' battery light (2x).
- Water resistant.
- 2 Modes: standard beam and flash beam.
- Fixed seatpost bracket.
- Belt clip.
- Batteries included (Alkaline).
- Weight: 80 grams.
- Size: 65 x 38 x 26 mm.
- Color: black.



SIGNAL | BLS-81

- COB (Chips On Board) white LED.
- USB rechargeable.
- Battery indicator.
- Water resistant.
- 4 Modes: low beam, standard beam, high beam and flash beam.
- Lithium polymer internal battery pack (300mAh 3.7V).
- Strapmount silicone strap bracket.
- Micro-USB cable included.
- Weight: 30 grams.
- Dimensions: 70 x 24 x 16 mm.
- Color: black.

**SIGNAL | BLS-82**

- COB (Chips On Board) red LED.
- USB rechargeable.
- Battery indicator.
- Water resistant.
- 4 Modes: low beam, standard beam, high beam and flash beam.
- Lithium polymer internal battery pack (300mAh 3.7V).
- Strapmount silicone strap bracket.
- Micro-USB cable included.
- Weight: 30 grams.
- Dimensions: 70 x 24 x 16 mm.
- Color: black.

**SIGNALCOMBO | BLS-83**

- Set of Signal (BLS-81) headlight and Signal (BLS-82) rearlight.
- Color: black.

**SQUAREBEAM | BLS-101K**

- StVZO approved.
- Oncoming traffic friendly beam.
- 1 Watt LED.
- 'AAA' battery light (4x).
- Battery indicator.
- Water resistant.
- 2 Modes: high beam and standard beam.
- Fixed handlebar bracket.
- Batteries included (Alkaline).
- Weight: 88 grams.
- Size: 90 x 50 x 53 mm.
- Color: black.

**SQUARECOMBO | BLS-102**

- Set of SquareBeam (BLS-101K) headlight and RearLaser (BLS-78) rearlight.
- Color: black.

**SQUARECOMBO | BLS-102K**

- StVZO approved.
- Set of SquareBeam (BLS-101K) headlight and RearLaser (BLS-78K) rearlight.
- Color: black.



SCOPE 1500 | BLS-69

- 1500 Lumen XML CREE LED.
- Battery indicator.
- Water resistant.
- Aluminium casing.
- 4 Modes: super beam, high beam, standard beam and low beam.
- Panasonic lithium ion external battery pack (3200mAh, 7.2V) (BLS-97).
- CenterMount handlebar bracket included (BLS-98).
- HelmetMount included. (BLS-70).
- Charger with power plug included (1.5A, 8.4V).
- 110 cm extension cable included.
- Weight light: 110 grams, battery: 145 grams.
- Size light: 44 x 34 x 52 mm, battery: 86 x 46 x 27 mm.
- Color: black.

**STRIKE 300 | BLS-71**

- 300 Lumen XPG CREE LED.
- USB rechargeable.
- Battery indicator.
- Water resistant.
- 5 Modes: super beam, high beam, standard beam, low beam and flash beam.
- Exchangeable internal EnergyBar battery pack (BLS-93).
- Samsung lithium ion battery (2600mAh, 3.7V).
- TightFix handlebar bracket included (BLS-94).
- Mini-USB cable included.
- Weight: 127 grams (include bracket).
- Size: 112 x 35 x 40 mm.
- Color: black.

**STRIKECOMBO | BLS-73**

- Set of Strike 300 (BLS-71) headlight and Signal (BLS-82) rearlight.
- Color: black.

**STRIKE 760 | BLS-74**

- 760 Lumen XML CREE LED.
- USB rechargeable.
- Battery indicator.
- Water resistant.
- 5 Modes: super beam, high beam, standard beam, low beam and flash beam.
- Exchangeable internal EnergyBar battery pack (BLS-93).
- Samsung lithium ion battery (2600mAh, 3.7V).
- Tightfix handlebar bracket included (BLS-94).
- Mini-USB cable included.
- Weight: 127 grams (include bracket).
- Size: 112 x 35 x 40 mm.
- Color: black.

**SENTRY | BLS-86**

- 3 Modes: high beam, low beam and flash beam.
- COB (Chips On Board) red LED.
- USB rechargeable.
- Extra side visibility.
- Round and aero seatposts.
- Battery indicator.
- Water resistant.
- Lithium polymer internal battery pack (550mAh, 3.7V).
- Micro-USB cable included.
- Weight: 31 grams.
- Dimensions: 70 x 37 x 26 mm.
- Color: black.



SENTRY | BLS-86K

- StVZO approved.
- COB (Chips On Board) red LED.
- USB rechargeable.
- Extra side visibility.
- Round and aero seatposts.
- Battery indicator.
- Water resistant.
- 2 Modes: high beam and low beam.
- Lithium polymer internal battery pack (550mAh, 3.7V).
- Micro-USB cable included.
- Weight: 31 grams.
- Dimensions: 70 x 37 x 26 mm.
- Color: black.

**SWAT | BLS-105K**

- StVZO approved.
- 120 Lumen XPE CREE LED.
- USB rechargeable.
- Battery indicator.
- Oncoming traffic friendly beam.
- Water resistant.
- Aluminium casing.
- 1 Mode: high beam.
- Lithium polymer internal battery pack (1500mAh, 3.7V).
- Tightfix handlebar bracket included (BLS-94).
- Micro-USB cable included.
- Weight: 115 grams (include bracket).
- Size: 82 x 33 x 27 mm.
- Color: black.

**SWATCOMBO | BLS-106**

- Set of Swat (BLS-105K) headlight and Sentry (BLS-86) rearlight.
- Color: black.

**SWATCOMBO | BLS-106K**

- StVZO approved.
- Set of Swat (BLS-105K) headlight and Sentry (BLS-86K) rearlight.
- Color: black.

**SNIPER | BLS-110**

- 1200 Lumen 2x XML-U2 CREE LED.
- USB rechargeable.
- Battery indicator.
- Water resistant.
- Aluminium casing.
- 4 Modes: Super beam, high beam, standard beam, and low beam.
- Samsung lithium ion internal battery pack (2 x 18650, 2600mAh, 7.4V).
- Centermount handlebar bracket included (BLS-98).
- Remote switch included, 350 mm cable length.
- PowerConverter USB Charger included (BLS-92).
- Micro-USB cable included.
- Weight: 210 grams.
- Size light: 115 x 43 x 30 mm.
- Color: black/gold.



SCOUT | BLS-115

- 200 Lumen XPG CREE LED.
- USB rechargeable.
- Battery indicator.
- Water resistant.
- Aluminum casing.
- 4 Modes: low beam, standard beam, high beam and flash beam.
- Lithium polymer internal battery pack (1000mAh, 3.7V).
- Tightfix handlebar bracket included (BLS-94).
- Micro-USB cable included.
- Weight: 100 grams (bracket included).
- Size: 31 x 32 x 86 mm.
- Color: black.

**SCOUTCOMBO | BLS-116**

- 200 Lumen XPG CREE and 10 lumen rear COB (Chips on board) LED.
- USB rechargeable.
- Battery indicator.
- Water resistant.
- Aluminum casing.
- 4 Front modes: low beam, standard beam, high beam and flash beam.
- 3 Combo modes: flash/ flash, steady/ flash and steady/ steady.
- Lithium polymer internal battery pack (1000mAh, 3.7V).
- Helmetmount included (BLS-70).
- Micro-USB cable included.
- Weight: 100 grams (bracket included).
- Size: 31 x 32 x 86 mm.
- Color: black/blue.

**HELMETMOUNT | BLS-70**

- Illuminate anything you look at. Special mount to use lights on a helmet during every cycling adventure.
- Mounting bracket for: Scope (BLS-69), Strike (BLS-71/74), Swat (BLS-105K), Sniper (BLS-110) and Scout (BLS-115/116) lights.
- Velcro strap included.

**TIGHTFIX | BLS-94**

- Mount to install lights on the handlebars.
- Mounting handlebar bracket for: Scope (BLS-69), Strike (BLS-71/74), Swat (BLS-105K), Sniper (BLS-110) and Scout (BLS-115/116) lights.
- Diameters: 22 – 32mm.

**UNIMOUNT | BLS-95**

- Mount to install lights on the crown bolt of city and trekking bikes.
- Crown bolt front fork bracket.
- Adjustable length.
- 23mm diameter.

**CENTERMOUNT | BLS-98**

- Special mount to install lights on the center of your handlebar. Keeps the light in a central position of the cockpit.
- Mounting handlebar bracket for: Scope (BLS-69), Strike (BLS-71/74), Swat (BLS-105K), Sniper (BLS-110) and Scout (BLS-115/116) lights.
- Stainless steel bolts.
- Diameters: 25.4 – 35mm.



GOMOUNT | BLS-99**NEW**

- Bracket to install lights on a camera mount.
- Mounting handlebar bracket for: Scope (BLS-69), Strike (BLS-71/74), Swat (BLS-105K), Sniper (BLS-110) and Scout (BLS-115/116) lights.
- Stainless steel bolts.

**POWERCONVERTER | BLS-92**

- USB charger for charging our usb rechargeable lights using the power network. Can be used for other usb rechargeable devices as well.
- 5V, 700mA USB charger.
- Available in EU, Australia, UK and US/JP version.

**ENERGYBAR | BLS-93**

- Replaceable battery for the Strike lights.
- Compatible with the BLS-71/72/74 Strike.
- Samsung lithium ion internal battery pack (2600mAh, 3.7V).
- Weight: 56 grams.
- Size: 77 x 23 x 23 mm.

**ENERGYPACK USB | BLS-96**

- Spare battery, compatible with the Scope BLS-67/68/69.*

*ATTENTION: CHARGER NOT INCLUDED.

- Compatible with Scope BLS-67/68/69 (Through power port).
- Compatible with USB charged devices, like phones or lights (Through USB output).
- Panasonic lithium ion external battery pack (3200mAh, 7.2V).
- Water resistant.
- 5-Steps power level indicator.
- Anti-scratch silicone protection.
- Velcro mounting strap included.
- Double charger not included.
- Weight battery: 200 grams.
- Size battery: 105 x 55 x 32 mm.

**ENERGYPACK | BLS-97**

- Spare battery for the Scope BLS-67/68/69 when you are in desperate need of prolonged battery life, for example when riding 24h-races.
- Compatible with the Scope BLS-67/68/69.
- Panasonic lithium ion external battery pack (3200mAh, 7.2V).
- Water resistant.
- Anti-scratch silicone protection.
- Velcro mounting strap included.
- Charger not included.
- Weight battery: 140 grams.
- Size battery: 86 x 46 x 27 mm.



**AIRSPEED | BMP-32**

- CO2 cartridge inflator.
- Simple and save operation.
- Fits both Presta and Schrader valves.
- 16 gram cartridge and foam protective cover included.
- Weight: 74 grams.

**CO2BLASTER | BMP-33S**

- CO2 cartridge inflator and slim, elegant and lightweight aluminum mini pump combined.
- Simple and save operation.
- 16 gram cartridge and foam protective cover included.
- Lock system prevents the handle from sliding down.
- Fits both Presta and Schrader valves.
- Mounting bracket included.
- Inflates up to 8 bar / 115 psi.
- Length: 135 mm.
- Weight: 125 grams.
- Color: matt black.

**EASYAIR | BMP-34**

- CO2 cartridge inflator.
- Full aluminum pumphead.
- As a safety feature the cartridge and inflator head can be mounted without opening the cartridge and prevents air leakage.
- Fits both Presta and Schrader valves.
- 16 gram cartridge and foam protective cover included.
- Weight: 84 grams.

**AIRTANK | BMP-35**

- Replacement cartridges (threaded) for BBB AirSpeed, EasyAir and CO2Blaster.
- Volume capacity of 16g.
- Perfect for inflating a road tire. A single cartridge fills one road tire up to 125 psi / 8.2 bar.
- Two cartridges per pack.

**AIRTANK DISPLAY BOX | BMP-36D**

- Replacement cartridge sold by piece in a display box.
- Volume of 16 gram.
- Perfect for inflating a road tire. A single cartridge fills one road tire up to 125 psi / 8.2 bar.
- 30 AirTanks per box.



CO2SLIMKIT | BMP-37

- CO2 cartridge inflator set, combination of BMP-32 AirSpeed, BTL-80 LeakFix and BTL-81 EasyLift all packed together with elastic bracket strap.
- Compact and lightweight set, ideal for direct attachment onto your seatpost or bicycle frame.
- 16 gram cartridge and 3 leakfix patches included.
- Fits both Presta and Schrader valves.
- Weight: 96 grams.

**AIRTANK XL | BMP-38**

- Replacement cartridges (threaded) for BBB AirSpeed, EasyAir and CO2Blaster.
- Volume capacity of 25g.
- Perfect for inflating a MTB tire. A single cartridge inflates one 29" x 2.45 MTB tire up to 2.2bar / 30psi.

**AIRTANK XL DISPLAY BOX | BMP-38D**

- Replacement cartridge sold by piece in a display box.
- Volume of 25 gram.
- Perfect for inflating a MTB tire. A single cartridge inflates one 29" x 2.45 MTB tire up to 2.2bar / 30psi.
- 30 AirTank XL per box.

**AIRSHOCK | BMP-29**

- Specifically designed for suspensions, fits most shocks and forks.
- Inflates up to 28 bar / 405 psi.
- Fine-tuning pressure bleeder valve for precise air delivery.
- Precision 1.5-inch analog gauge protected by a rubber housing.
- External swivel hose.
- Lightweight aluminum barrel.
- T-type handle.
- Weight: 150 grams.

**DUALPRESSURE | BMP-39**

- Special high pressure and low pressure function, which makes this pump usable for both tyres as well as shocks and forks.
- Fits Presta, Schrader and Dunlop valves.
- Inflates up to 21 bar / 300 psi.
- Fine-tuning pressure bleeder valve for precise air delivery.
- Precision 1.5-inch analog gauge protected by a rubber housing.
- External swivel hose.
- Lightweight aluminum barrel.
- Weight: 206 grams.



NANOROAD | BMP-48

- Telescopic, lightweight 6061 T6 aluminum mini pump.
- Extreme compact design with high pumping volume.
- Pumphead with thumblock lever system, fits both Presta and Schrader valves.
- Mounting bracket included.
- Inflates up to 8 bar / 115 psi.
- Length: 110 mm.
- Weight 95 grams.
- Color: matt black.

**EASYROAD | BMP-49**

- Lightweight 6063 T6 aluminum mini pump with extractable hose.
- Lock system prevents the handle from sliding down.
- TwistHead pumphead; Unique screw-on valve system fits Presta, Schrader and Dunlop valves.
- The extractable hose makes an easy connection with every valve system.
- Valve cover helps to keep your valves clean.
- Compact design with high pumping volume.
- Mounting bracket included.
- Inflates up to 9 bar / 130 psi.
- Length: 185 mm.
- Weight: 96 grams.
- Colors: black, silver, red and blue.

**SAMURAI | BMP-50****NEW**

- Telescopic, lightweight 6061 T6 aluminum mini pump with extractable hose.
- Dual function, high volume and high pressure.
- Lock system prevents the handle from sliding down.
- TwistHead pumphead; Unique screw-on valve system fits Presta, Schrader and Dunlop valves.
- Valve cover helps to keep your valves clean.
- Mounting bracket included.
- Inflates up to 9 bar / 130 psi.
- Length: 210 mm.
- Weight 123 grams.

**TRAVELLER TELESCOPIC | BMP-53**

- Unique telescopic combination of a mini pump and floor pump.
- Twistable foot rest for stable and powerful pumping, integrated with precision pressure gauge.
- Lightweight 6063 T6 aluminum barrel.
- TwistHead pumphead; Unique screw on valve system fits Presta, Schrader and Dunlop valve types.
- T-type handle.
- Bolts and clamps included for secure frame mounting.
- Inflates up to 8 bar / 115 psi.
- Weight: 248 grams.

**WINDWAVE | BMP-54**

- Durable and lightweight composite barrel.
- Metal piston shaft provides fast high-volume pumping.
- Dualhead pumphead with thumblock lever.
- T-type handle.
- Valve cover helps to keep your valves clean.
- Fits Presta, Schrader and Dunlop valves.
- Inflates up to 7 bar / 100 psi.
- Length: 250 mm.
- Weight: 111 grams.



WINDRUSH S | BMP-55

- Lightweight 6063 T6 aluminum barrel.
- Metal piston shaft provides fast high-volume pumping.
- Dualhead pumphead with thumblock lever.
- T-type handle.
- Valve cover helps to keep your valves clean.
- Fits Presta, Schrader and Dunlop valves.
- Inflates up to 7 bar / 100 psi.
- Length: 250 mm.
- Weight: 121 grams.
- Colors: black, blue, red and green.

**WINDGUN S | BMP-57**

- Lightweight 6063 T6 aluminum barrel.
- In-line air pressure gauge displays both bar and psi.
- Aluminum shaft provides fast high-volume pumping.
- Dualhead pumphead with thumblock lever.
- T-type handle.
- Valve cover helps to keep your valves clean.
- Fits Presta, Schrader and Dunlop valves.
- Inflates up to 7 bar / 100 psi.
- Length: 250 mm.
- Weight: 136 grams.

**WINDGUN L | BMP-58**

- Lightweight 6063 T6 aluminum barrel.
- In-line air pressure gauge displays both bar and psi.
- Aluminum shaft provides fast high-volume pumping.
- Dualhead pumphead with thumblock lever.
- T-type handle.
- Valve cover helps to keep your valves clean.
- Fits Presta, Schrader and Dunlop valves.
- Inflates up to 8 bar / 115 psi.
- Length: 295 mm.
- Weight: 157 grams.

**PRESSURE GAUGE | BMP-90**

- Digital tire pressure meter.
- Maximum readable pressure: 11 bar.
- Compatible with both Presta and Schrader valves.
- Auto off power-saver function.



FORCEMOUNT TI | BPD-13

- SPD compatible MTB pedal.
- Adjustable tension.
- Easy clip-in / clip-out mechanism.
- Open design for easy mud release.
- Stainless steel body reinforcement.
- CNC-machined titanium axle.
- Sealed plain bearing on crank side, cartridge bearing on the outside.
- SPD-compatible BBB Click & Go cleats included.
- Weight limit rider: 85 kg.
- Weight: 244 grams.

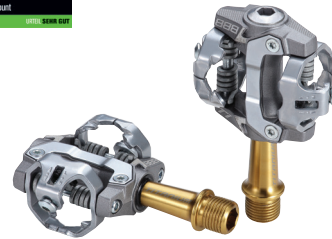

FORCEMOUNT | BPD-14

- SPD compatible MTB pedal.
- Adjustable tension.
- Fast clip-in / clip-out mechanism.
- Open design for easy mud release.
- Stainless steel body reinforcement.
- CNC-machined CrMo-axle.
- Sealed plain bearing on crank side, cartridge bearing on the outside.
- SPD-compatible BBB Click & Go cleats included.
- Weight: 294 grams.



DUALRIDE | BPD-22

- Aluminum two function pedal. One side SPD compatible click mechanism, other side equipped with 4 anti-slip pins for street shoes.
- Fast clip-in/out mechanism.
- Adjustable release tension.
- High-strength CrMo spindle.
- Maintenance-free sealed bearings.
- SPD-compatible BBB Click & Go cleats included.
- Weight: 378 grams.
- Color: black.



DUALCHOICE | BPD-23

- Two function pedal. One side SPD compatible click mechanism, other side equipped with anti-slip aluminium cage for street shoes.
- Easy clip-in/out mechanism.
- Adjustable release tension.
- High strength CrMo spindle.
- Maintenance-free sealed bearings.
- SPD-compatible BBB Click & Go cleats included.
- Weight: 342 grams.



MOUNTAINHIGH | BPD-32

- Heavy-duty construction withstands the rough demands of freeriding.
- Durable aluminum body with CrMo spindle.
- Removable anti-slip pins.
- Weight: 592 grams.



TRAILRIDE | BPD-35

- One piece composite body with anti-slip pin design.
- Maintenance-free sealed / DU bushed bearings and CNC-machined CrMo axle.
- Dual built-in reflectors for added visibility.
- Weight: 290 grams.



COOLRIDE | BPD-36

- Big platform provides firm grip and control.
- One-piece aluminium body.
- CrMo Axle.
- Double sealed bearings.
- Replaceable grip pins, 10 pieces per side.
- Colors: black, blue, red and green.

**REBEL | BPD-51****NEW**

- Fiber reinforced body.
- Stainless steel wide contact area.
- CrMo Axle.
- Double sealed.
- Cartridge bearings and DU bearing.
- Adjustable release tension.
- 7° float cleats included.
- Weight: 255gr.

**MOUNT & GO | BPD-15**

- High-strength cold-forged aluminum body and cage for extra durability with less weight.
- High-strength CrMo spindle.
- Serrated top pattern and bottom to anchor shoes even in wet conditions.
- Dual reflectors pedal for visibility in low-light conditions.
- Compatible with toe clips and BPD-30 Bike & Tight.

**BIGFEET | BPD-16**

- High-strength cold-forged aluminum body and C3 cage.
- Extra strong with minimum weight.
- High-strength CrMo spindle.
- Serrated top pattern and bottom to anchor shoes even in wet conditions.
- Dual reflectors pedal for visibility in low-light conditions.
- Compatible with toe clips and BPD-30 Bike & Tight.

**CLASSICRIDE | BPD-17**

- Modern version of the classic aluminum pedal.
- High-strength CrMo spindle.
- Maintenance-free sealed bearings.
- Serrated top pattern anchors the shoe firmly.
- Removable dual reflectors for increased visibility in low-light conditions.
- Compatible with toe clips & BPD-30 Bike & Tight.



EASYBASE | BPD-42

- Durable and lightweight one-piece body.
- Big anti-slip surface.
- Comfortable with sandals and heels.
- Steel Axle.
- Ball Bearings.
- Dual reflectors provide extra visibility.



COMFORTLIGHT | BPD-43

NEW

- Aluminum body with a durable and lightweight cage.
- Rubber anti-slip surface.
- CrMo Axle.
- Cartridge bearing and Du bearing.
- Dual reflectors provide extra visibility.



STEADYRIDER | BPD-44

NEW

- Durable and lightweight one-piece body.
- Rubber anti-slip surface.
- Boron Axle.
- Ball Bearings.
- Dual reflectors provide extra visibility.



STEADYREST | BPD-45

NEW

- Aluminum body with a durable and lightweight cage.
- Rubber anti-slip surface.
- Boron Axle.
- Ball Bearings.
- Dual reflectors provide extra visibility.



CLICK & GO | BPD-01

NEW

- Compatible with all SPD shoes and pedals.
- Tough and light CrMo for long-lasting durability.
- Float: 4 degree.
- Easy click in and out.
- Hardened steel bolts included.

- Also available: OEM Click & Go.
- 20pcs.



ROADCLIP | BPD-02A

- 9 degree floating cleats.
- Compatible with LOOK pedals.
- Color: red.



ROADCLIP | BPD-02F

- Fixed cleats.
- Compatible with LOOK pedals.
- Color: black.

**MULTICLIP 2.0 | BPC-04A**

- 3 degree floating cleats
- Compatible with Look KEO pedal systems.
- Color: red.

**MULTICLIP 2.0 | BPC-04F**

- Fixed cleats.
- Compatible with Look KEO pedal systems.
- Color: gray.

**FEETREST | BPD-90**

- Adapter that fits in one side of a SPD-compatible pedals that allows you to use ordinary street shoes.
- Dual reflectors for added safety.
- Easy installation and removal.

**BIKE & TIGHT | BPD-30**

- Industrial-strength Nylon straps. Extra durable.
- Made to withstand frequent use.
- Retains strength even when exposed to the elements.
- Heavy-duty high-grade buckle.
- Secure locking mechanism.

**NOSETIGHT | BPD-95**

- Strapless toe clips.
- Compatible with the BPD-15 Mount & Go, BPD-16 BigFeet and BPD-17 ClassicRide.



WHEELBLOCK | BQR-01

- Durable and lightweight aluminum.
- Jam-free mechanism.
- Corrosion-resistant springs.
- Heavy-duty axle.
- Weight: 87 grams.
- Color: black.



WHEELFIXED | BQR-03

- Quick-releases are fixed with a hex key. Prevents a fast theft of your wheels.
- Longer nut makes it possible to use these quick releases safely on most mountain bikes and road bikes.
- Durable and lightweight aluminum.
- Corrosion resistant springs.
- Weight: 78 grams.
- Color: matt black.



LIGHTBLOCK | BQR-11

- Lightweight fully CNC machined levers.
- Durable titanium axle.
- Corrosion resistant springs.
- For road bikes only, 100 mm front / 130 mm rear.
- Weight: 52 grams.
- Color: black.



MTBBLOCK | BQR-21

- Lightweight fully CNC machined levers.
- Durable titanium axle.
- Corrosion resistant springs.
- For Mountain bikes only, 100 mm front / 135 mm rear.
- Weight: 58 grams.
- Color: matt black.



STOREPACK | BSB-12UP
DATE

- High-end saddlebag with top of the line materials and features.
- Blue interior, for optimal visibility of the contents.
- Elastic strap and inside pocket for easy organization of your cargo (M and L size).
- Lockable waterproof zipper for extra security and absolutely rattle-free.
- LED tail light mounting strap.
- Black reflective piping for extra visibility.
- T-buckle system for easy installation and removal.
- Rubber seat post strap for extra stability and prevents damage to lycra shorts and the seat post.
- Large size bag is divided into two compartments. Top compartment is perfect for storage of a wallet, keys or documents.
- Sizes: S (370 cm³), M (640 cm³) and L (750 cm³).

**CURVEPACK | BSB-13**UP
DATE

- High-end curved saddlebag for the best and most natural position under the saddle.
- Blue interior with inside pocket for optimal visibility of the contents.
- Lockable waterproof zipper for extra security and absolutely rattle-free.
- LED tail light mounting strap.
- Black reflective strip on back for extra visibility.
- T-buckle system for easy installation and removal.
- Rubber seat post strap for extra stability and prevents damage to lycra shorts and the seat post.
- Sizes: S (360 cm³), M (520 cm³) and L (690 cm³).

**EASYPACK | BSB-31**

- High-end saddlebag with top of the line materials and features.
- Blue interior, for optimal visibility of the contents.
- Elastic strap and inside pocket for easy organization of your cargo (M and L size).
- Lockable waterproof zipper for extra security and absolutely rattle-free.
- LED tail light mounting strap.
- Velcro dual strap system for easy installation and removal.
- Rubber seat post strap for extra stability and prevents damage to lycra shorts and the seat post.
- Large size bag is divided into two compartments. Top compartment is perfect for storage of a wallet, keys or documents.
- Sizes: S (370 cm³), M (640 cm³) and L (750 cm³).

**SPEEDPACK | BSB-33**

- High-end curved saddlebag for the best and most natural position under the saddle.
- Blue interior with inside pocket for optimal visibility of the contents.
- Lockable zipper for extra security and absolutely rattle-free.
- LED tail light mounting strap.
- Black reflective strip on back for extra visibility.
- Velcro dual strap system for easy installation and removal.
- Rubber seat post strap for extra stability and prevents damage to lycra shorts and the seat post.
- Sizes: S (360 cm³), M (520 cm³) and L (690 cm³).

**RACEPACK | BSB-14**

- Compact saddlebag for direct mount under the saddle.
- Easy strap system for a tight fit.
- Special design, hardly visible on the bike, big enough to contain a road innertube and tire levers.
- Volume: 160 cm³.



TOPPACK | BSB-16

- Bag specifically designed to mount on the top tube.
- One big compartment to store energy bars, wallet, keys, camera etc.
- Transparent cover for maps or route directions.
- Anti-slip bottom material.
- Black reflective side graphics.
- 3 Velcro straps to secure the position of the bag.
- Volume: 720 cm³.

**FUELPACK | BSB-17**UP
DATE

- Bag specifically designed to mount on the top tube.
- Angled front for alignment with stem and headset.
- Velcro top access for easy entry.
- One big compartment to store energy bars, wallet, keys, phone etc.
- Inside you can find two mesh pockets, a key hanger and a cable port.
- Exterior mesh pocket for quick access.
- Transparent cover for maps or route directions.
- Anti-slip bottom material.
- Black reflective side graphics.
- 2 Velcro straps to secure the position of the bag.
- Size: 21 x 5.5 x 8 cm.
- Volume: 550 cm³.

**COMBIPACK S | BSB-51**

- EasyPack S saddlebag (BSB-31S) with velcro dual strap system with content:
- BTL-42S MicroFold tool with 6 functions.
- BTL-81 EasyLift tire levers 3pc/set.
- BMP-54 Windwave minipump with bracket.
- BTL-80 LeakFix tube repair kit.

**COMBIPACK M | BSB-52**

- StorePack M saddlebag (BSB-12M) with T-buckle system with content:
- BTL-42S MicroFold tool with 6 functions.
- BTL-81 EasyLift tire levers 3pc/set.
- BMP-54 Windwave minipump with bracket.
- BTL-80 LeakFix tube repair kit.

**COMBIPACK R | BSB-53**

- Race saddlebag with twin velcro strap system with content:
- BTL-71 BikeTube innertube 700*18/25C FV NT 48 mm.
- BTL-81 EasyLift tire levers 2pc/set.

**TOOLPACK | BSB-54**

- Multi-use toolroll with room for a spare-tube, tools, CO2-cartridges and a pocket for small parts.
- Can be used as saddlebag, framebag or organiser.
- Includes:
- BTL-41S Maxifold S.
- BTL-81 EasyLift tirelevers 3pc/set.
- BMP-32 AirSpeed, CO2 cartridge included.



WHEELBAG 26"-28" | BSB-81

- Secure storage for a single <28 inch wheel.
- Soft padding protects the wheel.
- Extra internal pocket for storing quick-releases.
- Extra long handles can double as a shoulder strap.
- Internal reinforcement around the axle area.

**WHEELBAG 29" | BSB-82**

- Provides secure storage for a single 29 inch wheel.
- Soft padding protects the wheel.
- Extra internal pocket for storing quick-releases.
- Extra long handles can double as a shoulder strap.
- Internal reinforcement around the axle area.

**RAINCOVER | BSB-96**

- Rain cover for EasyStore (BSB-98) and CarrierBag (BSB-95).
- Fluorescent yellow for increased visibility.

**EASystore | BSB-98**

- Three compartment back pack, for both on and off the bike.
- Two side compartments for water bottle storage.
- Large central compartment as well as a small compartment with organizer.
- Waist and chest belt for extra stability.
- Padded back with open air flow channels.
- Reflective BBB logo and reflective side straps.
- Rain cover included can be stored in special pocket.
- Volume: 18 liter.
- Weight: 720 grams.
- Dimensions: 34 cm x 48 cm x 25 cm (WxHxD).

**MARATOUR | BSB-101**

- Ergonomically designed back padding for proper ventilation and comfort.
- Accommodates hydration systems up to 3L with a guide for the drinking hose.
- Easy- and quick-to-reach side pockets.
- Stash your every-ride-gear in the two tool pockets.
- Soft touch pocket for your precious belongings.
- Special elastic loop for your minipump, keeping it straight.
- Padded shoulder and waist band for optimal comfort.
- Rugged lower compartment to catch the dirt and water.
- No flat bottom in the main compartment makes for a beautiful fit when in cycling position.
- Outer elastic webbing for quick-access/stashing of your jacket or vest.
- Dual function side straps; Tighten the backpack and mount your helmet when not riding.
- Glove-proof zipper pullers all over.
- Black reflective logo on the front.
- Volume: 12 liters.
- Weight: 525 grams.
- Dimensions: 24 cm x 48 cm x 13 cm (WxHxD).
- Colors: black, black/red and black/neon yellow.



BACKTANK | BSB-105

- Quick-release bite valve.
- Patented slide lock.
- Large opening for easy cleaning.
- Removable drinking hose and valve for easy cleaning.
- Antimicrobial.
- Material: TPU/EVA.
- Volume: 2 liters.

**CLEANING KIT | BSB-106**

- Set of brushes and frame to clean and dry your hydration bladder.
- Bladder dryer.
- Reservoir brush.
- Hose brush.
- Small brush for valve and lid.

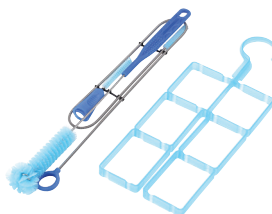
**LITEFUEL | BSB-111**

- Hydration backpack with additional compartment.
- Lightweight shoulderstraps and buckles.
- Accommodates hydration systems up to 3L with an internal guide for the drinking hose.
- Main compartment to stash your jersey or jacket.
- Stash your every-ride-gear in the organizer.
- Fixate your rear light on the backpack.
- Reflective logo and piping for added visibility.
- Volume: 6 liters.
- Weight: 247 grams.
- Dimensions: 22 cm x 40 cm x 12 cm (WxHxD).
- Colors: black, green/blue and orange/red.

* BLACK VERSION ALSO AVAILABLE AS A SET WITH BACKTANK (BSB-105) INCLUDED.

**TRAILPACKER | BSB-121**

- Daypack with lots of features.
- Accommodates hydration systems up to 3L with a guide for the drinking hose.
- Easy- and quick-to-reach side and water bottle pockets.
- Stash your every-ride-gear in the organizer.
- Included mesh for easy carrying of your helmet.
- Fixate your rear light on the backpack.
- Hidden bottom pocket with included rain cover.
- Volume: 20 liters.
- Weight: 705 grams.
- Dimensions: 32 cm x 48 cm x 25 cm (WxHxD).
- Colors: black, green/blue and orange/red.

**TRUNKPACK | BSB-133****NEW**

- High-volume carrier rack bag.
- Expandable main storage compartment with protection foam inner.
- Two side compartments with expanding pannier side pouches.
- Backside equipped with strap for LED attachment.
- 4 velcro straps to secure the bag to the rack, cannot move forwards or sideways.
- Bungee storage system.
- Adjustable shoulder strap which can be removed.
- Compatible with RainCover (BSB-96), to protect against rain and dirt.
- Reflective elements for extra visibility.
- Volume: 5200 cm³ (extended 12000 cm³)



PORTOVAULT | BSB-132

- Folding top waterproof pannier bag.
- High-frequency welded seals.
- Mounting system which accommodates up to 16 mm diameter bars.
- Reflective prints on the both sides.
- Organizer inside to keep your small items separate.
- Volume: 20-30 liters.
- Weight: 755 grams.
- Dimensions: 32 cm x 50 cm x 22 cm(WxHxD).

**FRONT FELLOW | BSB-141****NEW**

- Lightweight nylon handlebar harness with weatherproof carry bag.
- Three mounting points for optimal stability during rides.
- Quick release buckles for the carry bag, leaving the harness perfectly attached.
- Handlebar spacers to clear brakes, shifters and cables.
- Works with many standard dry bags or tent-rolls
- 10L weatherproof carry bag with removable shoulder strap.
- Carry bag: 60 x 15Ø cm (10L).
- Harness: 28 x 16 x 16 cm.
- Weight: 305 gr.

**MIDDLE MATE | BSB-142****NEW**

- Lightweight nylon frame bag.
- Five adjustable loop fasteners for modular frame compatibility.
- Two water resistant zippers.
- 4L volume divided in two compartments.
- Blue interior for optimal visibility of the contents.
- Size: 44 x 7 x 14 cm.
- Weight: 155 gr.

**SEAT SIDEKICK | BSB-143****NEW**

- Lightweight nylon seat harness with weatherproof carry bag.
- Easily mounts to saddle rails & seatpost.
- Single quick release buckle for carry bag, leaving the harness perfectly attached.
- PE reinforced harness for stability.
- Durable, easy-to-clean bottom material doubling as mudguard.
- Works with many standard drybags or tent-rolls.
- 10L water-resistant carry bag with removable shoulder strap.
- Carry bag: 60 x 10-20Ø cm (10L).
- Harness: 28 x 16 x 16 cm
- Weight: 450 gr.

**SECURERACK | BCA-90**

- Elastic straps for securing luggage on a carrier.



COMFORTPLUS UPRIGHT | BSD-106 NEW

- Ergonomic city saddle for Upright cycling posture.
- Plus channel and lowered nose for pressure relief under pubic arch and tailbone.
- Size: 220 x 265mm (WxL).
- Unisex saddle.
- Weight: 730 gr.
- Durable black boron rails with adjustment scale.
- Polypropylene (PP) shell with elastomer suspension and integrated bumpers for extra protection.
- Triple Density foam: high density EVA + moderate density PU and with soft Memory foam top layer.
- Durable synthetic cover.
- Waterproof, integrated carrying handle.
- Color: black.

**COMFORTPLUS** | BSD-101

- Ergonomic city saddle for Relaxed cycling posture.
- Plus channel and lowered nose for pressure relief under pubic arch and tailbone.
- Size: 210 x 265mm (WxL).
- Unisex saddle.
- Weight: 510 gr.
- Durable black boron rails with adjustment scale.
- Polypropylene (PP) shell.
- Triple Density foam: high density EVA + moderate density PU and with soft Memory foam top layer.
- Durable synthetic cover.
- Waterproof.
- Color: black.

**SPORTPLUS ACTIVE** | BSD-111 UP DATE

- Ergonomic touring saddle for Active cycling posture.
- The distinctive Plus channel combined with anatomic cut-out for optimal pressure distribution.
- Size: 170 x 265 mm (WxL) for sit bones <135.
Also available: 185 x 265 mm (WxL) for sit bones >135 (BSD-112).
- Unisex saddle.
- Weight: 440 gr.
- Stainless steel rails with adjustment scale.
- Polypropylene(PP) shell with integrated bumpers for extra protection.
- Triple Density foam: high density EVA + moderate density PU and with soft Memory foam top layer.
- Durable synthetic cover.
- Waterproof.
- Color: black.

**SPORTPLUS ACTIVE** | BSD-112 UP DATE

- Ergonomic touring saddle for Active cycling posture.
- The distinctive Plus channel combined with anatomic cut-out for optimal pressure distribution.
- Size: 185 x 265 mm (WxL) for sit bones >135.
Also available: 170 x 265 mm (WxL) for sit bones <135 (BSD-111).
- Unisex saddle.
- Weight: 460 gr.
- Stainless steel rails with adjustment scale.
- Polypropylene(PP) shell with integrated bumpers for extra protection.
- Triple Density foam: high density EVA + moderate density PU and with soft Memory foam top layer.
- Durable synthetic cover.
- Waterproof.
- Color: black



TOURINGPLUS ACTIVE | BSD-115**NEW**

- Ergonomic touring saddle for Active cycling posture.
- The distinctive Plus channel provides optimal pressure distribution.
- Size: 170 x 265 mm (WxL) for sit bones <135.
- Also available: 185 x 265 mm (WxL) for sit bones >135 (BSD-112).
- Unisex saddle.
- Weight: 440 gr.
- Stainless steel rails with adjustment scale.
- Polypropylene(PP) shell with integrated bumpers for extra protection.
- Triple Density foam: high density EVA + moderate density PU and with soft Memory foam top layer.
- Durable synthetic cover.
- Waterproof.
- Color: black.

**TOURINGPLUS ACTIVE | BSD-116****NEW**

- Ergonomic touring saddle for Active cycling posture.
- The distinctive Plus channel provides optimal pressure distribution.
- Size: 185 x 265 mm (WxL) for sit bones >135.
- Also available: 170 x 265 mm (WxL) for sit bones <135 (BSD-111).
- Unisex saddle.
- Weight: 460 gr.
- Stainless steel rails with adjustment scale.
- Polypropylene(PP) shell with integrated bumpers for extra protection.
- Triple Density foam: high density EVA + moderate density PU and with soft Memory foam top layer.
- Durable synthetic cover.
- Waterproof.
- Color: black.

**SPORTPLUS ACTIVE LEATHER | BSD-113****NEW**

- Ergonomic touring saddle for Active cycling posture.
- The distinctive Plus channel combined with anatomic cut-out for optimal pressure distribution.
- Size: 170 x 265 mm (WxL) for sit bones <135.
- Also available: 185 x 265 mm (WxL) for sit bones >135 (BSD-112).
- Unisex saddle.
- Weight: 470 gr.
- CrMo rails with adjustment scale.
- Polypropylene(PP) shell with integrated bumpers for extra protection.
- Triple density foam: high density EVA + moderate density PU and with soft memory foam top layer.
- Genuine leather cover with durable synthetic side panels.
- Color: black leather.

**SPORTPLUS ACTIVE LEATHER | BSD-114****NEW**

- Ergonomic touring saddle for Active cycling posture.
- The distinctive Plus channel combined with anatomic cut-out for optimal pressure distribution.
- Size: 185 x 265 mm (WxL) for sit bones >135.
- Also available: 170 x 265 mm (WxL) for sit bones <135 (BSD-113).
- Unisex saddle.
- Weight: 490 gr.
- Lightweight CrMo rails with adjustment scale.
- Polypropylene(PP) shell with integrated bumpers for extra protection.
- Triple density foam: high density EVA + moderate density PU and with soft memory foam top layer.
- Genuine leather cover with durable synthetic side panels.
- Color: black leather.



BASESHAPE UPRIGHT | BSD-26

- City saddle for Upright cycling posture.
- Durable and waterproof city saddle.
- Size: 210 x 240 mm (WxL).
- Unisex saddle.
- Weight: 550 gr.
- Durable Boron rails with adjustment scale.
- Polypropylene (PP) shell and bumpers for extra protection.
- Moderate soft PU foam.
- Durable synthetic leather.
- Waterproof.
- Colors: black and brown.

**BASESHAPE RELAXED | BSD-56****NEW**

- City saddle for Relaxed cycling posture.
- Durable and waterproof city saddle.
- Size: 190 x 255 mm (WxL).
- Unisex saddle.
- Weight: 460 gr.
- Durable Boron rails with adjustment scale.
- Polypropylene (PP) shell and bumpers for extra protection.
- Moderate soft PU foam.
- Durable synthetic leather.
- Waterproof.
- Color: black.

**BASEDENSITY ACTIVE | BSD-86****UP
DATE**

- Saddle for Active cycling posture.
- Durable and waterproof touring saddle.
- Size: 170 x 270 mm (WxL).
- Unisex saddle.
- Color: black.
- Weight: 415 gr.
- Durable Boron rails with adjustment scale.
- Polypropylene (PP) shell and bumpers for extra protection.
- Moderate Density PU foam.
- Durable synthetic cover.
- Waterproof.

**SOFTSHAPE | BSD-24**

- City saddle for Upright cycling posture.
- Classic saddle with anatomic cut-out and elastomer suspension and memory foam for extra comfort.
- Size: 210 x 240 mm (WxL).
- Unisex saddle.
- Weight: 830 grams.
- Durable Boron rails with adjustment scale.
- Double density shell with elastomer suspension and bumpers for extra protection.
- Dual density foam: High density PU foam with soft memory foam top layer.
- Durable two-tone synthetic leather cover.
- Color: black.

**SOFTCOMFORT | BSD-25**

- City saddle for Upright cycling posture.
- Classic saddle with elastomer suspension and memory foam for extra comfort.
- Size: 210 x 240 mm (WxL).
- Unisex saddle.
- Weight: 870 grams.
- Durable Boron rails with adjustment scale.
- Double density shell with elastomer suspension and bumpers for extra protection.
- Dual density foam: High density PU foam with soft memory foam top layer.
- Durable two-tone synthetic leather cover.
- Color: black.



SUPERSHAPE | BSD-27

- City saddle for Upright cycling posture.
- Supersoft saddle with anatomic cut-out, elastomer suspension and memory foam for extra comfort.
- Size: 225 x 270 mm (WxL).
- Unisex saddle.
- Weight: 915 grams.
- Durable Boron rails with adjustment scale.
- Double density shell with elastomer suspension and bumpers for extra protection.
- Dual density foam: High density foam with supersoft memory foam top layer.
- Durable two-tone synthetic leather cover.
- Color: black.

**BASECOMFORT | BSD-84**

- City saddle for Upright cycling posture.
- Waterproof city saddle with elastomer suspension and memory foam for extra comfort.
- Size: 210 x 240 mm (WxL).
- Unisex saddle.
- Weight: 645 grams.
- Durable Boron rails with adjustment scale.
- Polypropylene (PP) shell with elastomer suspension.
- Dual density foam: High density PU foam with soft memory foam top layer.
- Durable synthetic cover.
- Waterproof.
- Color: black.

**MULTIDENSITY | BSD-12**

- Saddle for Active cycling posture.
- Saddle with anatomic cut-out for riding in casual clothing.
- Size: 170 x 270 mm (WxL). Also available: 170 x 250 mm (BSD-13, designed for women).
- Designed for men.
- Weight: 410 grams.
- Durable Boron rails with adjustment scale.
- Double density shell.
- Padding level: moderate.
- High density foam.
- Luxurious Sutex cover with tough synthetic leather for extra durability.
- Color: black.

**MULTIDENSITY | BSD-13**

- Saddle for Active cycling posture.
- Saddle with anatomic cut-out for riding in casual clothing.
- Size: 170 x 250 mm (WxL). Also available: 170 x 270 mm (BSD-12, designed for men).
- Designed for women.
- Weight: 385 grams.
- Stainless steel rails with adjustment scale.
- Double density shell.
- High density foam.
- Padding level: moderate.
- Luxurious Sutex cover with tough synthetic leather for extra durability.
- Color: black.



LADYSPORT | BSD-67

- Road/MTB saddle designed for womens with Sportive cycling posture.
- Highly padded saddle with anatomic cut-out for pressure relief in pubic area.
- Size: 162 x 256 mm (WxL).
- Women saddle.
- Weight: 264 grams.
- Lightweight CrMo rail with adjustment scale.
- Nylon shell.
- Light foam with moderate density for optimal comfort.
- Durable Synthetic cover.
- Waterproof.
- Color: black.

**SPORTCOMFORT ANATOMIC | BSD-72**

- Touring saddle for Sportive cycling posture.
- Sportive saddle with anatomic cut-out for riding in casual clothing as well cycling clothing.
- Size: 150 x 280 mm (WxL).
- Unisex saddle.
- Weight: 310 grams.
- Lightweight CrMo rails with adjustment scale.
- Polypropylene (PP) shell.
- Moderate density PU foam for comfort on all rides.
- Cover: Durable two-tone synthetic leather.
- Color: black.

**SPORTCOMFORT | BSD-73**

- Touring saddle for Sportive cycling posture.
- Sportive saddle for riding in casual clothing as well cycling clothing.
- Size: 150 x 280 mm (WxL).
- Designed for men.
- Weight: 310 grams.
- CrMo rails with adjustment scale.
- Polypropylene (PP) shell.
- Moderate density PU foam for comfort on all rides.
- Durable two-tone synthetic leather.
- Color: black.

**SPECTRUM SHORT | BSD-130**

NEW

- Short Road/MTB saddle for Sportive cycling posture.
- Ideal saddle for use on smaller size bikes.
- Size: 145 x 245 mm (WxL).
- Unisex saddle.
- Weight: 310 gr.
- Durable Boron rails with adjustment scale.
- Glassfiber reinforced shell.
- Light foam with moderate density for comfort on both road and trail.
- Durable synthetic cover.
- Waterproof.
- Color: black.

**SPECTRUM | BSD-131**

- Road/MTB saddle for Sportive cycling posture.
- Contour mapped central channel over the full length for optimal pressure distribution.
- Size: 145 x 270 mm (WxL). Also available: 155 x 270 mm (BSD-132) and 165 x 270 mm (BSD-133).
- Unisex saddle.
- Weight: 340 grams.
- Durable boron rails with adjustment scale.
- Glassfiber reinforced shell.
- Light foam with moderate density for comfort on both road and trail.
- Durable synthetic cover.
- Waterproof.
- Color: black.



SPECTRUM | BSD-132

- Road/MTB saddle for Sportive cycling posture.
- Contour mapped central channel over the full length for optimal pressure distribution.
- Size: 155 x 270 mm (WxL). Also available: 145 x 270 mm (BSD-131) and 165 x 270 mm (BSD-133).
- Unisex saddle.
- Weight: 345 grams.
- Durable boron rails with adjustment scale.
- Glassfiber reinforced shell.
- Light foam with moderate density for comfort on both road and trail.
- Durable synthetic cover.
- Waterproof.
- Color: black.

**SPECTRUM | BSD-133**

- Road/MTB saddle for Sportive cycling posture.
- Contour mapped central channel over the full length for optimal pressure distribution.
- Size: 165 x 270 mm (WxL). Also available: 145 x 270 mm (BSD-131) and 155 x 270 mm (BSD-132).
- Unisex saddle.
- Weight: 350 grams.
- Durable boron rails with adjustment scale.
- Glassfiber reinforced shell.
- Light foam with moderate density for comfort on both road and trail.
- Durable synthetic cover.
- Waterproof.
- Color: black.

**ECHELON | BSD-141**

- High performance Road/MTB saddle for Competitive cycling posture.
- Pressure relieving cut-out which keeps the blood flow intact and eliminates pressure points under the pubic arch.
- Sizes: 145 x 265 mm (WxL). Also available: 155 x 265 mm (BSD-142) and 165 x 265 mm (BSD-143) also available.
- Unisex saddle.
- Weight: 278 grams.
- Lightweight hollow CrMo rail with adjustment scale.
- Carbon reinforced shell.
- Superlight foam with hard density for good support on long rides.
- Durable synthetic cover.
- Waterproof.
- Colors: black and white.

**ECHELON | BSD-142**

- High performance Road/MTB saddle for Competitive cycling posture.
- Large pressure relieving cut-out which keeps the blood flow intact and eliminates pressure points under the pubic arch.
- Size: 155 x 265 mm (WxL). Also available: 145 x 265 mm (BSD-141) and 165 x 265 mm (BSD-143).
- Unisex saddle.
- Weight: 283 grams.
- Lightweight hollow CrMo rail with adjustment scale.
- Carbon reinforced shell.
- Superlight foam with hard density for good support on long rides.
- Durable synthetic cover.
- Waterproof.
- Colors: black and white.



ECHELON | BSD-143

- High performance Road/MTB saddle for Competitive cycling posture.
- Large pressure relieving cut-out which keeps the blood flow intact and eliminates pressure points under the pubic arch.
- Size: 165 x 265 mm (WxL). Also available: 145 x 265 mm (BSD-141) and 155 x 265 mm (BSD-142).
- Unisex saddle.
- Weight: 288 grams.
- Lightweight hollow CrMo rail with adjustment scale.
- Carbon reinforced shell.
- Superlight foam with hard density for good support on long rides.
- Durable synthetic cover.
- Waterproof.
- Colors: black and white.

**PHALANX | BSD-145****NEW**

- High performance Road saddle for Competitive cycling posture.
- Ideal for the more flexible rider, and with center channel for reduced pressure under the pubic arch.
- Sizes: 145 x 265 mm (WxL). Also available: 155 x 265 mm (BSD-146) and 165 x 265 mm (BSD-147).
- Unisex saddle.
- Weight: 256 grams.
- Lightweight hollow Titanium rail with adjustment scale.
- Carbon reinforced shell.
- Superlight EVA foam with hard density for good support on long rides.
- Durable synthetic cover with low friction panels on the side.
- Waterproof.
- Color: black.

**PHALANX | BSD-146****NEW**

- High performance Road saddle for Competitive cycling posture.
- Ideal for the more flexible rider, and with center channel for reduced pressure under the pubic arch.
- Sizes: 155 x 265 mm (WxL). Also available: 145 x 265 mm (BSD-145) and 165 x 265 mm (BSD-147).
- Unisex saddle.
- Weight: 261 gr.
- Lightweight hollow Titanium rail with adjustment scale.
- Carbon reinforced shell.
- Superlight EVA foam with hard density for good support on long rides.
- Durable synthetic cover with low friction panels on the side.
- Waterproof.
- Color: black.

**PHALANX | BSD-147****NEW**

- High performance Road saddle for Competitive cycling posture.
- Ideal for the more flexible rider, and with center channel for reduced pressure under the pubic arch.
- Sizes: 165 x 265 mm (WxL). Also available: 145 x 265 mm (BSD-145) and 155 x 265 mm (BSD-146).
- Unisex saddle.
- Weight: 261 gr.
- Lightweight hollow Titanium rail with adjustment scale.
- Carbon reinforced shell.
- Superlight EVA foam with hard density for good support on long rides.
- Durable synthetic cover with low friction panels on the side.
- Waterproof.
- Color: black.



ECHO | BSD-151**NEW**

- High performance MTB saddle for Competitive cycling posture.
- Center channel for reduced pressure under the pubic arch.
- Sizes: 145 x 265 mm (WxL). Also available: 155 x 265 mm (BSD-152)
- Unisex saddle
- Color: black.
- Weight: Unknown.
- Lightweight hollow CrMo rail with adjustment scale.
- Carbon reinforced shell.
- Superlight foam with hard density for good support and shock absorption.
- Durable synthetic cover with wear resistant panels on the side and rear.
- Waterproof.

**ECHO | BSD-152****NEW**

- High performance MTB saddle for Competitive cycling posture.
- Center channel for reduced pressure under the pubic arch.
- Sizes: 155 x 265 mm (WxL). Also available: 145 x 265 mm (BSD-151)
- Unisex saddle.
- Color: black.
- Weight: Unknown.
- Lightweight hollow CrMo rail with adjustment scale.
- Carbon reinforced shell.
- Superlight foam with hard density for good support and shock absorption.
- Durable synthetic cover with wear resistant panels on the side and rear.
- Waterproof.



SUMMIT | BSG-50

- Sport glasses with special "quick-snap" system which allows you to change the lens easily.
- Create your own style! With the replaceable lens and temple tips you create the style you like and make a perfect match with your other gear.
- Interchangeable polycarbonate lenses with special air flow system and anti-fog coating on the inside of the lens which ensures better performance in humid weather conditions.
- The included lenses feature a hydrophobic coating. In rain, the water will slide off the lenses while riding.
- Variation of lenses and temple tip colors available separately.
- Full round lens shape gives optimal protection against sunlight, dust and wind.
- 100% UV protection.
- High-end Grilamid frame with adjustable rubber nose piece.
- Includes carrying case.
- With extra lenses: yellow and clear.

5007



5001



5012



5013



5011

**SUMMIT PH | BSG-50PH**

- Sport glasses with special "quick-snap" system which allows you to change the lens easily.
- Create your own style! With the replaceable lens and temple tips you create the style you like and make a perfect match with your other gear.
- These lenses have a light transmission of 85-17%.
- The brighter the light, the darker the lens automatically becomes. One lens provides you with category 1, 2 and 3 levels of eye protection.
- Interchangeable polycarbonate lenses with special air flow system and anti-fog coating on the inside of the lens which ensures better performance in humid weather conditions.
- The included lenses feature a hydrophobic coating. In rain, the water will slide off the lenses while riding.
- Variation of lenses and temple tip colors available separately.
- Full round lens shape gives optimal protection against sunlight, dust and wind.
- 100% UV protection.
- High-end Grilamid frame with adjustable rubber nose piece.
- Includes carrying case.

5059

**SUMMIT GIFTBOX | BSG-50BOX**

- Create your own style! With the replaceable lenses and temple tips you create the style you like and make a perfect match with your other gear.
- Complete case comes with 6 different lenses and 7 temple tips colors.
- Extra space inside the box to expand your lens and temple tip collection.
- Frame colors: matt black or matt white.
- Lens colors: clear, yellow, smoke flash mirror, blue mlc, red mlc and green mlc.
- Temple tip colors: black, blue, red, green, gray, yellow and orange.

**SUMMIT LENSES | BSG-50L**

- Extra polycarbonate lens for BSG-50 Summit:
- Clear flash mirror
- Yellow
- Smoke flash mirror
- Smoke blue MLC
- Smoke red MLC
- Smoke green MLC
- Smoke orange MLC
- Smoke gold MLC
- Photochromic

5022



5026



5023



5024



5027



5059



5015



5010



5011



IMPULSE | BSG-52

- Sport glasses with special "quick-snap" system which allows you to change the lenses easily.
- Interchangeable polycarbonate lenses with special air flow system.
- Soft touch temple tips for a firm fit and comfortable wear.
- Lens shape gives protection against sunlight, dust and wind.
- 100% UV protection.
- High-end Grilamid frame with adjustable rubber nose piece.
- Includes carrying case.
- With extra lenses: yellow and clear.

5203



5211



5207



5212



5214



5215



5216



5218

**IMPULSE PH | BSG-52PH**

- Sport glasses with photochromic lenses and special "quick-snap" system which allows you to change the lenses easily.
- These photochromic lenses have a light transmission of 85-17%.
- The brighter the light, the darker the lens automatically becomes. One lens provides you with category 1, 2 and 3 levels of eye protection.
- Interchangeable polycarbonate lenses with special air flow system.
- Soft touch temple tips for a firm fit and comfortable wear.
- Lens shape gives protection against sunlight, dust and wind.
- Polycarbonate photochromic lens, 100% UV protection.
- High-end Grilamid frame with adjustable rubber nose piece.
- Includes carrying case.

5251

**IMPULSE SMALL | BSG-52S**

- Special small model for smaller head sizes.
- Sport glasses with special "quick-snap" system which allows you to change the lenses easily.
- Interchangeable polycarbonate lenses with special air flow system.
- Soft touch temple tips for a firm fit and comfortable wear.
- Lens shape gives protection against sunlight, dust and wind.
- 100% UV protection.
- High-end Grilamid frame with adjustable rubber nose piece.
- Includes carrying case.
- With extra lenses: yellow and clear.

5265



5267



5271



5274

**IMPULSE SMALL PH | BSG-52SPH**

- Special small model for smaller head sizes.
- Sport glasses with photochromic lenses and special "quick-snap" system which allows you to change the lenses easily.
- These photochromic lenses have a light transmission of 85-17%.
- The brighter the light, the darker the lens automatically becomes. One lens provides you with category 1, 2 and 3 levels of eye protection.
- Interchangeable polycarbonate lenses with special air flow system.
- Soft touch temple tips for a firm fit and comfortable wear.
- Lens shape gives protection against sunlight, dust and wind.
- Polycarbonate photochromic lens, 100% UV protection.
- High-end Grilamid frame with adjustable rubber nose piece.
- Includes carrying case.

5281



FULLVIEW | BSG-53

- Sports glasses with open frameless design and interchangeable polycarbonate lenses.
- The frameless design gives an open and lightweight feel.
- Full round lens shape gives optimal protection against sunlight, dust and wind.
- 100% UV protection.
- High-end Grilamid frame with adjustable rubber nose piece.
- Includes carrying case.
- With extra lenses: yellow and clear.

5307



5311



5316



5318



5312

**FULLVIEW PH | BSG-53PH**

- Sports glasses with photochromic polycarbonate lenses and open frameless design.
- These photochromic lenses have a light transmission of 85-17%.
- The brighter the light, the darker the lens automatically becomes. One lens provides you with category 1, 2 and 3 levels of eye protection.
- The frameless design gives an open and lightweight feel.
- Full round lens shape gives optimal protection against sunlight, dust and wind.
- 100% UV protection.
- High-end Grilamid frame with adjustable rubber nose piece.
- Includes carrying case.

5351

**SELECT OPTIC | BSG-51**

- Create your own style! With the replaceable lenses and temple tips you create the style you like and make a perfect match with your other gear.
- Sport glasses for cyclists who need prescription lenses.
- Optical lens feature with prescription lens interface.
- The optical lens interface works with a deviation between -6 and +6.
- High-end Grilamid frame with adjustable nose piece.
- Interchangeable polycarbonate lenses.
- 100% UV protection.
- Includes carrying case.
- With extra lenses: yellow and clear.

5101



5107



5109

**SELECT OPTIC PH | BSG-51PH**

- Create your own style! With the replaceable lenses and temple tips you create the style you like and make a perfect match with your other gear.
- Sport glasses for cyclists who need prescription lenses.
- Optical lens feature with prescription lens interface.
- The optical lens interface works with a deviation between -6 and +6.
- Polycarbonate photochromic lens. These lenses have a light transmission of 85-17%. The brighter the light, the darker the lens automatically becomes. One lens provides you with category 1, 2 and 3 levels of eye protection.
- 100% UV protection.
- High-end Grilamid frame with adjustable nose piece.
- Includes carrying case.

5159



SELECT | BSG-55

- Sports glasses with extra-large interchangeable polycarbonate lenses.
- All lenses are fitted with a special air flow system and anti-fog coating on the inside of the lens which ensures better performance in humid weather conditions.
- All lenses feature a hydrophobic coating. In rain, the water will slide off the lenses while riding.
- Variation of lens and temple tip colors available separately.
- Full round lens shape gives optimal protection against sunlight, dust and wind.
- 100% UV protection.
- High-end Grilamid frame with adjustable rubber nose piece.
- Includes carrying case.
- With extra lenses: yellow and clear.

5503



5503



5506



5511

**SELECT PH | BSG-55PH**

- Sports glasses with extra-large photochromic polycarbonate lenses.
- The photochromic lens is fitted with a special air flow system and anti-fog coating on the inside of the lens which ensures better performance in humid weather conditions.
- These lenses also feature a hydrophobic coating. In rain, the water will slide off the lenses while riding.
- These photochromic lenses have a light transmission of 85-17%.
- The brighter the light, the darker the lens automatically becomes. One lens provides you with category 1, 2 and 3 levels of eye protection.
- Variation of lenses and temple tip colors available separately.
- Full round lens shape gives optimal protection against sunlight, dust and wind.
- 100% UV protection.
- High-end Grilamid frame with adjustable rubber nose piece.
- Includes carrying case.

5551

**SELECT TEMPLE TIPS | BSG-43T**

- Extra set temple tips for BSG-50 Summit, BSG-51 Select Optic and BSG-55 Select:
- Black
- Blue
- Red
- Green
- Gray
- Pink
- Yellow
- White
- Lilac
- Orange

**AVENGER | BSG-57**

NEW

- Futuristic frame design combined with a comfortable fit and genius lens changing system.
- Interchangeable polycarbonate lens.
- High-end Grilamid frame with adjustable rubber nose piece.
- 100% UV protection.
- Comes with a pouch.
- With extra lenses: yellow and clear.

5711



5712



5716



5717



AVENGER PH | BSG-57PH**NEW**

- Futuristic frame design combined with a comfortable fit and genius lens changing system and Photochromic lenses.
- These photochromic lenses have a light transmission of 85-17%.
- The brighter the light, the darker the lens automatically becomes. One lens provides you with category 1, 2 and 3 levels of eye protection.
- High-end Grilamid frame with adjustable rubber nose piece.
- 100% UV protection.
- Comes with a pouch.

5751

**IMPRESS SMALL | BSG-48**

- Special small model for smaller head sizes.
- Modern style sport glasses with lightweight frame.
- Interchangeable polycarbonate lenses.
- Lens shape gives protection against sunlight, dust and wind.
- 100% UV protection.
- Hi-impact PC frame with adjustable rubber nose piece.
- Comes with a pouch.
- With extra lenses: yellow and clear.

4804



4801



4803



4807



4802

**IMPRESS DISPLAY BOX | BSG-60D****NEW**

- Display box with 12pcs. Impress sport glasses (BSG-58).
- Available versions:
- Impress black, PC smoke lens
- Impress black, PC clear lens
- Impress black, PC yellow lens

**IMPRESS | BSG-58****NEW**

- Modern style sport glasses with lightweight frame.
- Interchangeable polycarbonate lenses.
- Lens shape gives protection against sunlight, dust and wind.
- 100% UV protection.
- Hi-impact PC frame with adjustable rubber nose piece.
- Comes with a pouch.
- With extra lenses: yellow and clear.

5801



5802



5803



5807

**IMPRESS PH | BSG-58PH****NEW**

- Impress sport glasses with interchangeable photochromic lenses.
- These lenses have a light transmission of 85-17%.
- The brighter the light, the darker the lens automatically becomes. One lens provides you with category 1, 2 and 3 levels of eye protection.
- Polycarbonate photochromic lens, 100% UV protection.
- Lens shape gives protection against sunlight, dust and wind.
- Hi-impact PC frame with adjustable rubber nose piece.
- Comes with a pouch.

5891



IMPRESS READER | BSG-49

- Special Interchangeable polycarbonate lenses with reading area. Designed for people with short sighted vision.
- Modern style sport glasses with lightweight frame.
- Lens shape gives protection against sunlight, dust and wind.
- 100% UV protection.
- Hi-impact PC frame with adjustable rubber nose piece.
- Available in: +1.5, +2.0 and +2.5.
- Comes with a pouch.
- With extra clear lenses.

**IMPRESS READER PH | BSG-49PH**

- Special Interchangeable photochromic lenses with reading area. Designed for people with short sighted vision.
- These lenses have a light transmission of 85-17%.
- The brighter the light, the darker the lens automatically becomes. One lens provides you with category 1, 2 and 3 levels of eye protection.
- Polycarbonate photochromic lens, 100% UV protection.
- Lens shape gives protection against sunlight, dust and wind.
- Hi-impact PC frame with adjustable rubber nose piece.
- Available in: +1.5, +2.0 and +2.5.
- Comes with a pouch.

**TOWN | BSG-56****NEW**

- Polarized lenses reduce annoying and sometimes dangerous glare on surfaces like flat roads, tree leaves and water. Ideal if you are looking for the sharpest and clearest possible view.
- 100% UV protection.
- Polycarbonate frame material.
- Comes with a pouch.

**KIDS | BSG-54**

- Special children's model in a smaller size.
- Durable frame with one piece polycarbonate lens.
- Full round lens shape gives optimal protection against sunlight, dust and wind.
- 100% UV protection.
- Comes with a pouch.



PATRON I5 | BSM-01

- Turn your iPhone 5, iPhone 5S or iPhone 5SE into a high-end bicycle computer (iPhone not included. iPhone is a trademark of Apple Inc., registered in the U.S. and other countries.).
- Slim case for everyday use.
- Polycarbonate impact resistant shell for protection against drops.
- Shock absorbing silicone sleeve for added stability and protection.
- The set includes a summer and rain sleeve for optimal weather dependent use.
- Extra shock padding in the back provides a full enclosure padding.
- Lens shield for rear camera to prevent damage from road dirt.
- Full iPhone operability.
- Mountable in portrait or landscape.
- Adjustable viewing angle for optimal viewing or filming.
- Mountable on stem and handlebar with included BSM-91 PhoneFix.
- Weight: 28 grams with summer sleeve and without bracket.



PATRON I6 | BSM-03

- Turn your iPhone 6 into a high-end bicycle computer (iPhone not included. iPhone is a trademark of Apple Inc., registered in the U.S. and other countries.).
- Slim case for everyday use.
- Co-molded design for optimal protection.
- Polycarbonate impact resistant outer shell for protection against drops.
- Co-molded with TPR for shock and vibration absorption.
- Optional rain sleeve included for the rainy days.
- Full iPhone operability.
- Mountable in portrait or landscape.
- Adjustable viewing angle for optimal viewing or filming.
- Mountable on stem and handlebar with included BSM-91 PhoneFix.
- Mountable on headcap with included BSM-92 SpacerFix.
- Weight: 33 grams with summer sleeve and without bracket.
- Colors: black/gray, black/red, black/blue, black/green, white/gray.



PATRON I7 | BSM-04

NEW

- Turn your iPhone 7 into a high-end bicycle computer (iPhone not included. iPhone is a trademark of Apple Inc., registered in the U.S. and other countries.).
- Two rear covers included for on- and off the bike.
- Polycarbonate impact resistant shell for protection against drops.
- TPU bumper for shock and vibration absorption.
- Full iPhone operability.
- Included 3M™ screen protector.
- Mountable in portrait or landscape.
- Mountable on stem and handlebar with included BSM-91 PhoneFix.
- Mountable on headcap with included BSM-92 SpacerFix.
- Weight: 45 grams without bracket.
- Color: black/gray.



GUARDIAN | BSM-11

- Universal pouch for your smartphone. (phone not included).
- Full touch functionality.
- Water resistant housing for protection during rainy days.
- Shock resistant padding for added protection.
- Rigid inner board for added stiffness and stability.
- Separate padding to provide tight fit with smaller phones.
- Camera viewing option.
- Improved welds.
- Mountable in portrait or landscape.
- Adjustable viewing angle for optimal viewing or filming.
- Mountable on stem and handlebar with included BSM-91 PhoneFix.
- Mountable on headcap with included BSM-92 SpacerFix.
- Sizes: fits any smartphone up to 125 x 64 mm (S), 140 x 70 mm (M) or 158 mm x 80 mm (L) with rounded corners.
- Weight: 35 grams (S), 40 grams (M) and 50 grams (L) without bracket.



SMARTSLEEVE | BSM-21

- Make sure your stuff stays dry.
- IP-X8 waterproof sleeve keeps your belongings safe (contents not included).
- The clear TPU material keep your phone's touchscreen properly visible and usable.
- Thermo welded seals make sure the sleeve will last.
- M-size and L-size version have an extra compartment for your cash, cards and ID.
- Inner dimensions: 85 x 145 mm (M), 107 x 173 mm (L) or 269 x 202 mm (XL).
- Outer dimensions 98 x 166 mm (M), 131 x 185 mm (L) or 293 x 214 mm (XL).



WARDEN | BSM-41

- Turn your own smartphone case into a bicycle mountable case.
- Easy-to-install 3M™ VHB adhesive backplate.
- Choose whichever case suits you best, it will adhere to most flat/hard/non-porous surfaces.
- Includes cleaning cloth and sandpaper to prepare your case for a long-lasting adhesion.
- Adjustable viewing angle for optimal viewing or filming.
- Mountable on stem and handlebar with included BSM-91 PhoneFix.
- Mountable on headcap with included BSM-92 SpacerFix.
- Color: black.
- Case not included.



ENERGYPACK USB | BSM-81

- Charger with power plug included (1.5A, 8.4V).
- Compatible with Scope BLS-67/68/69 (through power port).
- Compatible with USB chargeable devices, like phones or lights (through USB output).
- Panasonic lithium ion external battery pack (3200mAh, 7.2V).
- Water resistant.
- 5-steps power level indicator.
- Anti-scratch silicone protection.
- Velcro mounting strap included.
- Weight battery: 200 grams.
- Size battery: 105 x 55 x 32 mm.



PHONEFIX | BSM-91

- Mounting bracket for BBB phone mounts.
- Fits diameters up to 38mm.
- Mountable on stem or handlebar depending on user preference.
- Glassfiber reinforced Nylon for added stiffness and durability.
- Adjustable angle for optimal viewing or filming.
- Included rubber shims to prevent scratches on paint and mounting on small diameters.
- Allen key included.
- Weight: 36 grams.



SPACERFIX | BSM-92

- Mounting bracket for BBB phone mounts.
- Sleek, simplistic mounting bracket.
- Fits on 1.1/8" steerer tubes underneath the headcap.
- Glassfiber reinforced Nylon for added stiffness and durability.
- Adjustable angle to fit on BHS-24 HighRise, BHS-25 HighRise OS and very short stems.
- Allen key included.
- Weight: 15 grams.



TOPFIX | BSM-93

- Lightweight 6061 T6 aluminum CNC machined adjustable smartphone mount bracket.
- Nylon bracket insert to prevent wear on you smartphone case.
- Fits all BBB phone mounts.
- Mountable as a topcap.
- Adjustable viewing angle for optimal viewing or filming.
- Weight: 56 grams.
- Color: matt black.



FRONTFIX | BSM-94

- Lightweight 6061 T6 aluminum CNC machined adjustable smartphone mount bracket.
- Nylon bracket insert to prevent wear on you smartphone mount.
- Fits all BBB phone mounts.
- Easy to use clamping mechanism compatible with 25.4/31.8 mm road handlebars.
- Mountable in multiple ways to adjust to proper length and height.
- Weight: 40 grams.
- Color: matt black.



TECHNOFEET | BSO-05

- High-tech cycling socks with Coolmax fibers for rapid drying and superior thermo regulation.
- Elastic middle part for a perfect and tight fit around the foot.
- Open structure knitting for breathability.
- Reinforced cuff area.
- Height: 100 mm.
- Sizes: 35-38, 39-43 and 44-47.
- Colors: black, white/red, white/blue, white/neon yellow and white.



COMBIFEET | BSO-06

- Set of two pairs of high-tech cycling socks.
- Elastic middle part for a perfect and tight fit around the foot.
- Open structure knitting for breathability.
- Reinforced cuff area.
- Height: 100 mm.
- Sizes: 35-38, 39-43 and 44-47.
- Colors: black and white.



HIGHFEET | BSO-07

- High-tech cycling socks with Coolmax fibers for rapid drying and superior thermo regulation.
- Elastic middle part for a perfect and tight fit around the foot.
- Open structure knitting for breathability.
- Reinforced cuff area.
- Height: 150 mm.
- Sizes: 35-38, 39-43 and 44-47.
- Colors: black, white, neon yellow and neon pink.



ERGOFEET | BSO-08

NEW

- High-tech cycling socks with Coolmax fibers for rapid drying and superior thermo regulation.
- Elastic middle part for a perfect and tight fit around the foot.
- Open structure knitting allow excessive moisture to evaporate easily.
- Reinforced ankle area for a perfect fit.
- Seamless toe construction.
- Height: 170 mm.
- Sizes: 39-43 and 44-47.
- Colors: orange, neon yellow, red and blue.



MOUNTAINFEET | BSO-09

NEW

- High-tech mountainbike socks, designed to absorb impact and reduce friction.
- Padded heel, toe and footbed absorb shock and guard against pressure and friction.
- Elastic middle part for a perfect and tight fit around the feet.
- Open structure knitting for breathability.
- Padded front cuff area for extra protection.
- Height: 170 mm.
- Sizes: 39-43 and 44-47.
- Colors: black, orange, red and mint.



MERINOFEET | BSO-12

- High-tech Merino wool cycling socks for cold weather conditions.
- Merino wool provides comfort and warmth, even when wet.
- Excellent warmth-to-weight ratio.
- Itch-free comfort and naturally odour resistant.
- Elastic middle part for a perfect and tight fit around the feet.
- Height: 150 mm.
- Sizes: 35-38, 39-43 and 44-47.



FIRFEET | BSO-16

- Anatomically designed cycling socks with Far InfraRed technology for cold weather conditions.
- Sole made of extra warm fabric equipped with Far InfraRed technology for extra insulation.
- Far InfraRed (FIR) technology keeps feet and toes warm and exceptionally comfortable by improving body's metabolism and microcirculation.
- Seamless toe construction.
- Open structure on top of the sock allow excessive moisture to evaporate easily.
- Flexible bending ankle area. Prevents folds where the sock is curved.
- Long cycling sock, 150 mm height.
- Sizes: 35-38, 39-43 and 44-47.
- Color: black/red.



THERMOFEET | BSO-17

- High-tech cycling socks for cold weather conditions.
- Lightweight Thermolite fibers provide comfort and warmth, even when wet.
- Elastic middle part for a perfect and tight fit around the feet.
- Open structure lines on top of the sock allow excessive moisture to evaporate easily.
- Reinforced toe and heel area for extra strength and warmth.
- Height: 150 mm.
- Sizes: 35-38, 39-43 and 44-47.
- Colors: black, neon yellow, red and black/orange.



**SKYSCRAPER | BSP-20**

- For all bikes.
- Cold-forged 6061 T6 aluminum.
- 2-screw Micro-adjust system.
- Diameters: 25.0, 25.4, 25.6, 25.8, 26.0, 26.2, 26.4, 26.6, 26.8, 27.0, 27.2, 28.6, 28.8, 29.0, 29.2, 29.4, 29.6, 29.8, 30.0, 30.2, 30.4, 30.6, 30.8, 30.9, 31.0, 31.2, 31.4, 31.6, 32.0 and 34.9 mm.
- Offset: 0 mm.
- Length: 400 mm.
- Weight: 295 grams (31.6 mm).

**TOPPOST | BSP-15**

- Low profile seatpost.
- 6061 T6 aluminum.
- Dual bolt adjustable clamp.
- Diameters: 27.2, 30.9, and 31.6 mm.
- Offset: 15 mm.
- Length: 400 mm.
- Weight: 315 gram (31.6 mm).

**ELITEPOST | BSP-14**

- Lightweight one-piece 3D forged seatpost.
- 2014 T6 aluminum.
- Polished artwork with hand soft sandblasted finish.
- Dual bolt adjustable clamp.
- Diameters: 27.2 mm and 31.6 mm.
- Offset: 15 mm.
- Length: 350 mm.
- Weight: 250 grams (27.2 mm) and 285 grams (31.6 mm).

FLYPOST | BSP-31**NEW**

- Full carbon fiber seatpost with integrated head.
- Minimal weight while maintaining outstanding durability and strength.
- UD carbon finish.
- Dual bolt adjustable clamp.
- Diameter: 27.2 mm.
- Offset: 15 mm.
- Length: 340 mm.
- Weight: 212 grams.

**FLYPOST | BSP-35****NEW**

- Full carbon fiber seatpost with integrated head.
- Minimal weight while maintaining outstanding durability and strength.
- UD carbon finish.
- Dual bolt adjustable clamp.
- Diameters: 27.2 mm.
- Offset: 0 mm.
- Length: 394 mm.
- Weight: 215 grams.

**THESTRANGLER | BSP-80**

- For aluminum seatposts.
- 6061 T6 aluminum.
- Screw-on seatpost clamp.
- Diameters: 28.6, 31.8 and 34.9 mm.



LIGHTSTRANGLER | BSP-85

- Lightweight screw-on seatpost clamp.
- 6061 T6 aluminum.
- For carbon fiber and aluminum seatposts.
- Equally divides the clamping forces.
- Weight: 17 grams (28.6 mm).
- Diameters: 28.6, 31.8, 34.9 and 35.8 mm.

**LIGHTLEVER | BSP-86**

- Lightweight clamp with CNC quick-lift quick release lever.
- 6061 T6 aluminum.
- For carbon fiber and aluminum seatposts.
- Equally divides the clamping forces.
- Weight: 31 grams (28.6 mm).
- Diameters: 28.6, 31.8 and 34.9 mm.

**SMOOTHLEVER | BSP-87**

- Quick-lift quick-release lever.
- Special smooth design to avoid any leg interaction.
- 6061 T6 aluminum.
- For aluminum seatposts.
- Diameters: 28.6, 31.8 and 34.9 mm.

**SHIFTFIX | BSP-90**

- Aluminum front derailleur clamp.
- For frame tube diameters: 31.8 and 34.9 mm.
- Weight: 25 grams (31.8 mm) and 27 grams (34.9 mm).

**FRAMEFIX | BSP-94**

- Aluminum race number clamp for installation on the brake axle.
- Perfect solution to eliminate cable ties on frame.
- Butterfly nut for fast and easy installation.
- Weight: 11 grams.



NUMBERFIX | BSP-95

- Aluminum race number clamp for installation around the seatpost.
- Perfect solution to eliminate cable ties on frame.
- Self tapping bolts for fast and easy installation.
- Rubber O-rings securely fit around the seatpost.
- Rubber protection inside for extra grip and to prevent seatpost damage.



AEROFIX | BSP-96

- Aluminum race number clamp for installation around the seatpost.
- Special design for aero shaped seatposts.
- Perfect solution to eliminate cable ties on frame.
- Self tapping bolts for fast and easy installation.
- Rubber O-rings securely fit around the seatpost.
- Rubber protection inside for extra grip and to prevent seatpost damage.

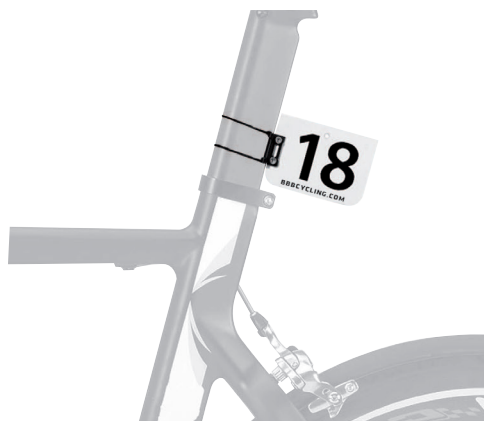

POSTFIX | BSP-97

- Aluminum clamp to fix around the seat post.
- Will be installed on top of the frame seat post clamp.
- Prevents the seat post from slipping.
- For carbon and aluminum seat posts.
- Diameters: 27.2 mm and 31.6mm.
- Weight: 5 grams (27.2 mm).



RIMTAPE | BTI-91

- High-pressure rim tapes made of strong Nylon material.
- For road bikes.
- Elastic characteristics for a snug secure fit around your rims.
- Equipped with a valve hole.
- 2 pieces per set.
- Size: 700C x 16 mm (16 - 622).

**RIMTAPE | BTI-92**

- High-pressure rim tapes made of strong Nylon material.
- For 29" mountain bikes and 28" trekking bikes.
- Elastic characteristics for a snug secure fit around your rims.
- Equipped with a valve hole.
- 2 pieces per set.
- Sizes:
 - 28" x 18 mm (18 - 622)
 - 28" x 22 mm (22 - 622)
 - 28" x 25 mm (25 - 622).

**RIMTAPE | BTI-93**

- High-pressure rim tapes made of strong Nylon material.
- For 26" mountainbikes.
- Elastic characteristics for a snug secure fit around your rims.
- Equipped with a valve hole.
- 2 pieces per set.
- Size: 26" x 18 mm (18 - 559).

**RIMTAPE | BTI-94**

- High-pressure rim tapes made of strong Nylon material.
- For 27.5" mountainbikes.
- Elastic characteristics for a snug secure fit around your rims.
- Equipped with a valve hole.
- 2 pieces per set.
- Sizes:
 - 27.5" x 22 mm (22 - 584)
 - 27.5" x 25 mm (25 - 584).

**RIMTAPE | BTI-95**

- High-pressure adhesive rim tape.
- 10 meter roll.
- Enough to cover up to 4 wheels.
- Sizes: 16 mm (road bikes) and 18, 22 and 25 mm (trekking bikes & MTB).



RIMTAPE | BTI-96

- High-pressure adhesive rim tape.
- 45 meter roll.
- Widths: 16 mm (road bikes) and 18, 22 and 25 mm (trekking bikes and MTB).

**RIMTAPE | BTI-98**

- High-pressure adhesive rim tape.
- 2 meter per roll. Enough to cover one wheel.
- 2 rolls per set.
- Widths: 16 mm (road bikes) and 18, 22 and 25 mm (trekking bikes and MTB).

**VALVEEXTENDER | BTI-97**

- Aluminum valve extender.
- Ideal for high profile carbon rims.
- Length: 50 mm.

**VALVEEXTEND | BTI-99**

- Aluminum valve extenders.
- For innertubes with removable valve core.
- Ideal for deep section carbon wheels.
- Set of 2pcs and tool.
- Sizes: 50 and 80 mm.

**TUBELESS RIMTAPE | BTI-150****NEW**

- Adhesive rim tape for tubeless conversion.
- Rolls of 4 meters.
- Available in 18mm, 22mm or 25mm wide.

**TUBELESS RIMTAPE | BTI-151****NEW**

- Adhesive rim tape for tubeless conversion.
- Rolls of 10 meters.
- Available in 18mm, 22mm or 25mm wide.

**TUBELESS VALVES | BTI-159****NEW**

- Set of 2 pieces.
- Removable core.
- Brass valve shaft.
- NSL-technology for better airflow.
- Rubber squared base for a better seal.



MINIFOLD S | BTL-40S

- Strong tools combined with a lightweight aluminum case.
- Dual sided hex key bolt will not separate during use.
- 9 functions:
- Hex keys: 2, 2.5, 3, 4, 5, 6 and 8 mm.
- Philips and flat screwdrivers.

**MICROFOLD S | BTL-42S**

- High-end micro folding tool in a flat lightweight design.
- Rubber coated aluminum case that protects the tool and prevents scratches on other bike parts.
- 6 functions.
- Hex keys: 2, 3, 4 and 5 mm.
- Philips and flat screwdrivers.

**MICROFOLD L | BTL-42L**

- High-end micro folding tool in a flat lightweight design.
- Rubber coated aluminum case that protects the tool and prevents scratches on other bike parts.
- 12 functions.
- Hex keys: 2, 2.5, 3, 4, 5 and 6 mm.
- PH1 and PH2 Philips screwdrivers.
- 4 and 6 mm flat screwdrivers.
- T25 and T30 torx.

**MICROFOLD XL | BTL-42XL**

- High-end micro folding tool in a flat lightweight design.
- Rubber coated aluminum case that protects the tool and prevents scratches on other bike parts.
- 16 functions.
- Hex keys: 2, 3, 4, 5, 6 and 8 mm.
- T25 torx.
- PH2 screwdriver and flat screwdriver.
- Chain rivet tool.
- Bottle opener.
- Spoke wrench 13, 14, 15, 16G and Mavic M7.

**MICROFOLD XXL | BTL-42XXL**

- High-end micro folding tool in a flat lightweight design.
- Rubber coated aluminum case that protects the tool and prevents scratches on other bike parts.
- 20 functions.
- Hex keys: 2, 2.5, 3, 4, 5, 6 and 8 mm.
- T25 torx.
- PH1 and PH2 Philips screwdrivers.
- Flat screwdriver.
- Chain rivet tool.
- Tire levers.
- Box wrench 8, 9 and 10 mm.
- Spoke wrench 3.2, 3.3 and 3.5.

**PRIMEFOLD S | BTL-48S**

- High-end folding tool with chrome plated tools.
- Strong tools combined with a lightweight blue anodized aluminum case.
- Dual sided hex key bolt will not separate during use.
- 9 functions:
- Hex keys: 2, 2.5, 3, 4, 5, 6 and 8 mm.
- Philips screwdriver.
- T25 torx.



PRIMEFOLD M | BTL-48M

- High-end folding tool with chrome plated tools.
- Strong tools combined with a lightweight blue anodized aluminum case.
- Dual sided hex key bolt will not separate during use.
- 14 functions:
- Hex keys: 2, 2.5, 3, 4, 5, 6 and 8 mm.
- Philips and flat screwdrivers.
- T25.
- Spoke wrenches.
- 8 mm box wrench.



PRIMEFOLD L | BTL-48L

- High-end folding tool with chrome plated tools.
- Strong tools combined with a lightweight blue anodized aluminum case.
- Dual sided hex key bolt will not separate during use.
- 16 functions:
- Hex keys: 2, 2.5, 3, 4, 5, 6 and 8 mm.
- Philips and flat screwdrivers.
- T25.
- Chain rivet tool.
- Spoke wrenches.
- Pad spreader.



PRIMEFOLD XL | BTL-48XL

NEW

- High-end folding tool with chrome plated tools.
- Strong tools combined with a lightweight blue anodized aluminum case.
- Dual sided hex key bolt will not separate during use.
- 18 functions:
- Hex keys: 2, 2.5, 3, 4, 5, 6 and 8 mm.
- Philips and flat screwdrivers.
- T25/T30.
- Chain rivet tool.
- Spoke wrenches.
- Knife.



MAXIFOLD S | BTL-141S

NEW

- High-end folding tool with durable aluminum case.
- Dual sided hex key bolt that will not separate during use.
- 10 functions.
- Hex keys: 2, 2.5, 3, 4, 5, 6 and 8 mm.
- Philips and flat screwdrivers.
- T25 torx.



MAXIFOLD M | BTL-141M

NEW

- High-end folding tool with durable aluminum case.
- Dual sided hex key bolt that will not separate during use.
- 13 functions.
- Hex keys: 2, 2.5, 3, 4, 5, 6 and 8 mm.
- Philips and flat screwdrivers.
- T25 torx.
- Tire lever.
- Spoke wrenches.
- Knife.



MAXIFOLD L | BTL-141L

NEW

- High-end folding tool with durable aluminum case.
- Dual sided hex key bolt that will not separate during use.
- 18 functions.
- Hex keys: 2, 2.5, 3, 4, 5, 6 and 8 mm.
- Philips and flat screwdrivers.
- T25 torx.
- Tire levers.
- Spoke wrenches.
- Chain rivet tool.



TORXFOLD | BTL-143 **NEW**

- High-end folding tool with durable aluminum case.
- Dual sided hex key bolt that will not separate during use.
- Torx set with 8 sizes: T9, T10, T15, T20, T25, T27, T30 and T40.

**NAUTILUS II** | BTL-05

- Precision chain rivet tool that works with chains up to 11 speed, for Campagnolo up to 10-speed.
- Can be adjusted to the size of the chain.
- Tough steel with comfortable rubber handle.
- Includes a spare pin.

**PROFICONNECT** | BTL-55

- Professional chain rivet tool.
- Compatible with any chain, including 11 speed.
- Fully adjustable to the size of the chain.
- Comfortable rubber handle.
- With special peening blockage to be compatible with Campagnolo 11 speed chains.
- Includes a spare pin.

**LINKFIX** | BTL-77

- Chain link tool with dual function.
- Opens and closes BBB BCH-01S/08/09/10/11S SmartLink chain closing links.

**CHAINCHECKER** | BTL-125 **NEW**

- Easy to use chain wear checking tool.
- When the 0.75 = 75% wear is reached the chain must be replaced soon.
- When the 1.0 = 100% wear is reached the chain must be replaced instantly.
- Integrated chain hook holds links during assembly.
- Added valve tool and 5/6/8mm hex wrench makes this a unique multi-tool.

**HANDYHOOK** | BTL-121 **NEW**

- The HandyHook is a great tool to keep the chain in place while replacing or checking the length of the chain.

**TURNTABLE** | BTL-11

- Effectively holds the sprockets when removing the cassette lock-ring.
- Also removes freewheel sprockets.
- 7, 8, 9 and 10 speed compatible.



TURNTABLE 11 | BTL-11S

- Effectively holds the sprockets when removing the cassette lock-ring.
- Also removes freewheel sprockets.
- 11 speed compatible.



T-REXGRIP | BTL-122

NEW

- Get a perfect grip on your cassette with this easy to use cassette pliers.
- Suitable for sprockets from 11-26 teeth. Compatible for 5-11 speed.
- Fitted with a spring to lock the sprocket fast and firm without slipping away.
- Protects the sprocket from deforming and your hands from injuries while using.
- Kraton handle provides a firm grip.



LOCKOUT | BTL-12C

- Removes cassette lock-rings of Campagnolo compatible cassettes.



LOCKOUT | BTL-12S

- Removes cassette lock-rings of Shimano compatible cassettes and center lock disc brake hub systems.



LOCKOUT | BTL-128E

NEW

- Removes cassette lock-rings of Bosch mid-motor sprockets.
- Kraton handle provides a firm grip.
- Extra-long, for increased leverage.



HEXAGON | BTL-13

- Large size hex key.
- Ideal for removing the hex bolt from the cranks.
- Sizes: 6, 8 and 10 mm (sold separately).



HEXSET | BTL-118

- 9-piece L-shaped hex wrenches set.
- Ball end for hard to reach bolt heads and a straight tip on the short arm for high torque applications.
- Comes with a handy portable tool organizer, numbered for easy access and storage.
- Made from industrial quality steel.
- Includes 1.5, 2, 2.5, 3, 4, 5, 6, 8, and 10 mm sizes.



THREESTAR | BTL-28

- Portable hex key set.
- Sizes: 2/2.5/3mm and 4/5/6mm (sold separately).
- Kraton grip.



TORXSTAR | BTL-28T

- Portable torx key set.
- Size: T25/T30/T40.
- Kraton grip.

**HEX T | BTL-45**

- T-handle hex wrench.
- With ball head for hard to reach bolt heads.
- Handle made of durable composite material.
- Sizes: 3, 4, 5, 6 and 8 mm (sold separately).

**TORX T | BTL-46**

- T-handle torx wrench.
- Handle made of durable composite material.
- Compatible with torx bolts with and without pin.
- Sizes: T25 and T30 (sold separately).

**HI TORQUE L | BTL-10D**

- Ergonomic double-sided pedal wrench.
- Extra wide strong hooks.
- Remove and replace your pedals quickly and easily.
- Extra long: 33 cm.

**DUALFORCE | BTL-10I**

- Ergonomic double-sided allen wrench.
- 6mm and 8mm allen keys.
- Remove and replace your pedals quickly and easily.
- Extra long: 33 cm.

**POWERPULL | BTL-14**

- Separates the crank from the bike's bottom bracket.
- Due to the removable cap the pulley can be used on all over-sized spindles.
- Without the cap the tool can be used on all standard spindles.

**PULLSTAR | BTL-20L**

- Bottom bracket tool for Shimano type bottom brackets.
- Compatible with traditional, Octalink and ISIS models.
- Screw-on blocking mechanism.
- Extra long handle version allows you to apply more torque than the standard bottom bracket tool.
- Kraton handle provides a firm grip.
- Extra long: 33 cm.



MULTIHOOK | BTL-24

- High quality bracket tool.
- For easy assembly of bottom bracket lock rings.
- Fits most lock-ring sizes.



BRACKETGRIP | BTL-27L

- Bottom bracket tool compatible with 16-notch 44 mm outer diameter cups: Shimano Hollowtech II, XTR, XT, LX, Dura Ace 10-speed and Ultegra 10-speed, 105 10-speed, Truvativ Giga X-pipes, RaceFace X-types, FSA Mega EXO, SRAM GXP and Campagnolo Ultra-Torque.
- Kraton handle provides a firm grip.
- Extra long: 33 cm.



ULTRAGRIP | BTL-38

- Bottom bracket tool set for Campagnolo Ultra-Torque.
- Compatible with 16-notch 44 mm outer diameter cups.
- Also compatible with: Shimano Hollowtech II, XTR, XT, LX, Dura Ace 10-speed and Ultegra 10-speed, 105 10-speed, Truvativ Giga X-pipes, RaceFace X-types, FSA Mega EXO, SRAM GXP and Campagnolo Ultra-Torque.
- Set contains: bottom bracket tool to assemble the cups and extra long hex key to mount the fixing bolt.
- Kraton handle provides a firm grip.



BRACKETGRIP | BTL-116

- Bottom bracket tool compatible with 16-notch 39/41 mm outer diameter cups
- Shimano Dura Ace BB-9000, XTR 980 BB93, Ultegra 6800, 105 5800 BBR60.
- Kraton handle provides a firm grip.
- Extra long: 33 cm.



BRACKETGRIP | BTL-120

NEW

- Bottom bracket tool compatible with 16-notch 48.5 mm outer diameter cups.
- Compatible with BBB BBO-09, BBO-72, FSA MegaEvo.
- Kraton handle provides a firm grip.
- Extra long: 33 cm.



CRANKGRIP | BTL-102

- Designed specifically for the removal and installation of HollowTech II chainsets and Bottom brackets.
- Can be used without the use of extra tools.



DRIVEFORCE | BTL-104

- Ergonomic 1/2" driver wrench with dual density grip.
- Compatible for 1/2" drive sockets.
- Extra long: 33cm.



BRACKETPLUG | BTL-105

- Designed for the installation and removal of 16-notch 44mm external threaded bottom bracket cups.
- Compatible with the BTL-104 DriveForce and a 24 mm wrench.

**LOCKPLUG | BTL-106S**

- Designed for the installation and removal of Shimano HG cassette lockrings and center lock disc brake hub systems.
- Compatible with the BTL-104 DriveForce and a 24 mm wrench.

**LOCKPLUG | BTL-107S**

- Designed for the installation and removal of Shimano HG cassette lockrings and center lock disc brake hub systems.
- With guide pin.
- Compatible with the BTL-104 DriveForce and a 24 mm wrench.

**LOCKPLUG | BTL-108C**

- Designed for the installation and removal of cassette lockrings of Campagnolo compatible cassettes.
- Compatible with the BTL-104 DriveForce and a 24 mm wrench.

**BRACKETPLUG | BTL-109**

- Designed for the installation and removal of Shimano type bottom brackets.
- Compatible with traditional, Octalink and ISIS models.
- Compatible with the BTL-104 DriveForce and a 24 mm wrench.

**HEXPLUG | BTL-110**

- 8mm hex key socket.
- Made of chrome vanadium steel.
- Compatible with the BTL-104 DriveForce.

**HEXPLUG | BTL-111**

- 10mm hex key socket.
- Made of chrome vanadium steel.
- Compatible with the BTL-104 DriveForce.



DRIVESET | BTL-112

- 1/2" driver wrench(BTL-104) with 5 cycling specific sockets:
- BTL-105 BracketPlug - 1/2" bottom bracket socket.
- BTL-107S LockPlug - 1/2" locking remover socket.
- BTL-109 BracketPlug - 1/2" bottom bracket socket.
- BTL-110 HexPlug - 1/2" 8 mm socket.
- BTL-111 HexPlug - 1/2" 10 mm socket.



CUPOUT | BTL-113

- 22 mm cup remover.
- Designed to remove the bearings used in BB86, BB91, BB92 and other press fit bottom bracket systems using the 24 mm spindle.



CUPOUT | BTL-114

- 25.4 mm cup remover.
- Designed to remove 1", 1-1/8" and 1-1/4" headsets and PressFit 30 (PF30) and BB30 bottom bracket bearings.



TURNER II | BTL-15

- Compact CrMo spoke wrench.
- For spoke diameters: 3.2 (0.127), 3.3 (0.130), 3.5 (0.136) and 4.0 mm (0.156).



FASTCUT | BTL-16

- Ultra-sharp blades cut bike cables effortlessly.
- Industrial grade hardened steel.



PROFICUT | BTL-54

- Professional cable cutter.
- Ultra-sharp hardened steel blades.
- Crimper for cable ends.
- Two-tone grip with soft Kraton inserts.



TOOTHBRUSH | BTL-17

- Extra thick brushes suited for a variety of cassette cleaning jobs.
- Durable Nylon brushes stay stiff.
- Washable.



BRIGHT & FRESH | BTL-21

- Modern chain-cleaning tool. Great results in only minutes. No chain disassembly required.
- Smooth internal chain guide mechanism.
- Made of Nylon plastic.

**CONEFIX | BTL-25**

- Versatile and durable cone wrenches.
- Sizes: 13, 14, 15, 16 and 17 mm (sold separately).

**CONESET | BTL-25S**

- 5-piece set of versatile and durable cone wrenches.
- Includes: 13, 14, 15, 16 and 17 mm.

**BOLTGRIP | BTL-32L**

- Chainring nut wrench.
- For easy mounting of the chainring nuts.
- Compatible with Shimano and Campagnolo chainring nuts.
- Includes tool to remove the dust cap from the cranks.

**FORKGRIP | BTL-49**

- Quick release axle system protects the front fork when the wheel is removed.
- With disc brake pad adapter. Retains the brake pads when the disc is removed.
- Width: 100 mm.

**CHAINGRIP | BTL-50**

- Quick-release axle system, keeps the chain under tension when the wheel is removed.
- Easy transportation and cleaning.
- Sizes: 135 mm MTB and 130 mm road bikes.
- 135 mm version with disc brake pad adapter. Keeps the brake pads in place when the disc is removed.

**THRUGRIP | BTL-123****NEW**

- This transport kit consists of 2 pistonpads and a chainguide.
- The pistonpads can be used for keeping the brakepads spread while the wheels are out. With use of the o-ring the pistonpads can be held in place in almost all brake systems. And the chainguide can keep the chain clear and guided on axles up to 12 mm.

**HEADFIX | BTL-56**

- High quality headset wrench.
- Comfortable rubber grip.
- Sizes: 32/36 and 36/40 mm (sold separately).



HEADGUIDE | BTL-103

- Designed to easily measure most common headset types.
- With this tool you can:
 - find you headtube inner diameter.
 - measure you steerer tube diameter.
 - measure outer diameter of bearings.
 - find inner and outer bearing angle.
- If you can properly measure it, we have a headset for you.
- Laser cut stainless steel for precision and durability.
- Glossy finish for easy cleaning.



BOXFIX | BTL-57

- 14 and 15 mm wheel nut tool.
- Ideal for use on the wheels of track and commuter bikes.
- Comfortable rubber grip.



TORQUESET | BTL-73

- Adjustable torque tool with 1/4" drive.
- Click-mechanism to indicate when torque setting is reached.
- Range: 2-14 Nm, adjustable with small increments.
- Individually calibrated by computer. Possibility to re-calibrate the tool.
- Hex keys 3, 4, 5, 6, 8 and T25, T30 torx included.
- Protection case included.



TORQUEFIX | BTL-119

- Preset torque tool with 1/4" hex drive.
- Click-mechanism while rotating clockwise to indicate when torque setting is reached.
- Hex keys 2, 3, 4, 5, 6 and T25 torx included.
- Great for properly adjusting and installing carbon parts without damaging.
- Available in 4, 5 or 6 pre-set Nm (sold separately).



DISCSTRAIGHT | BTL-74

- Disc rotor straightening tool.
- Ideal solution when a replacement disc is not available.
- Ergonomic Kraton grip.



PISTONFIX | BTL-115

- Handy tool to pre-set the hydraulic piston when replacing worn out pads.
- The wedge-shaped tool slides easily into a hydraulic disc brake caliper.



EASYTIRE | BTL-78

- Tools helps to put tires on the rim.
- Perfect help for tight tire / wheel combinations.
- Fully composite to prevent wheel or tire damage.



PROFILIFT | BTL-79

- Professional tire lever.
- Composite side for bike wheels, metal side for heavy duty purposes.
- Comfortable grip.

**EASYLIFT | BTL-81**

- Easy to use tire levers.
- Click-together system for portability.
- 3 pieces a set.
- Colors: black, red/white/blue, green/white/red and neon yellow.

**EASYLIFT DISPLAY BOX | BTL-81D**

- Display box with 48 sets of 3 pcs EasyLift tire levers.
- Colors: black, blue, red and green.

**LEAKFIX | BTL-80**

- Tube repair kit with self adhesive patches.
- Contains of compact box: 6 patches and a piece of sandpaper.

**LEAKFIX DISPLAY BOX | BTL-80D**

- Display box with 50 pcs of BTL-80 LeakFix.

**TOOLS & TUBES L | BTL-18L**

- Storage can to fit in your bottle cage.
- Perfect to organize your innertube, tools, Co2 inflator etc.
- Durable composite material.
- Size: 600 ml.
- Colors: black and white.

**TOOLS & TUBES S | BTL-18S**

- Storage can to fit in your bottle cage.
- Perfect to organize your innertube, tools, Co2 inflator etc.
- Durable composite material.
- Size: 450 ml.
- Colors: black and white.



COMPACTKIT | BTL-117

Compact kit with the most common tools for your bike maintenance. A softcase designed for travelling, with zipper closure. Internal pockets keep tools organized during transport.

- Tools included:
- Nautilus II, BTL-05 - Chain rivet tool.
- Turner II, BTL-15 - Spoke wrench.
- ChainChecker, BTL-51 - Chain wear checker.
- ProfiLift, BTL-79 - Tire lever.
- LeakFix, BTL-80 - Leak fix kit.
- L-shaped torx wrenches - T10/15/20/25/27/30/40.
- Ratchet wrench - 2/2.5/3/4/5/6/8mm/Phillips/flat bits, with extender for better torque.



ALLROUNDKIT | BTL-91



- Extra strong Toolbox with the 14 most common tools for your bike maintenance.
- Foam inserts keep the tools in place.
- Extra space to add additional tools to meet your specific needs.
- Tools included:
- TurnTable, BTL-11 - Freewheel turner.
- DriveForce, BTL-104 - 1/2" driver wrench.
- LockPlug, BTL-107S - 1/2" socket lockring remover.
- HexPlug 8mm, BTL-110 - 1/2" socket hex key.
- Turner II, BTL-15 - Spoke wrench.
- ToothBrush, BTL-17 - Cassette cleaner.
- TorxStar, BTL-28T - Torx key set (T25, T30, T40).
- BoltGrip, BTL-32L - Chainring nut wrench.
- Hexset, BTL-118 - Hex keys (1.5/2/2.5/3/4/5/6/8/10MM).
- ChainChecker, BTL-125 - Chain wear checker.
- ProfiCut, BTL-54 - Cable cutter.
- ProfiConnect, BTL-55 - Chain rivet tool.
- LinkFix, BTL-77 - Chain link tool.
- ProfiLift, BTL-79 - Tire lever.



BASEKIT | BTL-92

- Extra strong toolbox with the 10 most common tools for your bike maintenance.
- Protective foam inserts keep the tools in place.
- Extra space to add additional tools to meet your specific needs.
- Tools included:
- Nautilus II, BTL-05 - Chain rivet tool.
- TurnTable, BTL-11 - Freewheel turner. Also fits 10-speed cassettes.
- LockOut, BTL-125 - Lockring remover.
- Turner II, BTL-15 - Spoke wrench.
- ThreeStar, BTL-28 - Hex key set (4,5,6 mm).
- TorxStar, BTL-28T - Torx key set (T25, T30, T40).
- BoldGrip, BTL-32L - Chainring nut wrench.
- MiniFold S, BTL-40S - Folding tool with 9 functions.
- ChainChecker, BTL-125 - Chain wear checker.
- EasyLift, BTL-81 - Tire levers.



BRACKETKIT | BTL-95

- Extra strong toolbox with all the necessary tools to remove and install your press-fit bottom bracket.
- Suitable for: BB30, PF30, PF86-92, BB90-95.
- Protective foam inserts keep the tools in place.



PARKINGHOOK | BTL-26

- Heavy-duty wall or ceiling mount for storage of bicycles.
- Variable angle bracket fits all bicycle sizes.
- Maximum weight 15 kg.



WALLMOUNT | BTL-93

- Heavy-duty wall mounted storage for bicycles.
- Hang your bike on beams and walls.
- Folds out of the way when not in use, a space saving option for storing bikes.
- Protective plastic cover to protect the bike frame from damage.
- Strong durable steel construction.
- Angle adjustable hook.
- Maximum weight: 15 kg.
- Maximum handlebar width: 70cm.

**PARKINGLOT | BTL-126****NEW**

- Stylish vertical bike storage. Hang your bike on beams and walls.
- A space saving option for storing bikes.
- Fits road tires and MTB tires up to 3".
- Protect your wheels and wall with wide contact points.
- Maximum weight 15 kg.

**PROFIMOUNT | BTL-36**

- High-end bike repair stand with excellent stability.
- Completely adjustable and foldable.
- Convenient frame / seat post clamping mechanism.
- Adjustable height.
- Tray can be used for tools, bolts and lubricants.
- Includes a high-quality carrying bag.
- Lightweight; 5,4 kgs including carrying bag.
- Maximum weight: 23 kg.

**EASYMOUNT | BTL-63**

- Easy to use foldable bike repair stand.
- Stable construction. Rubber foot pads prevent movement.
- Easy clamp mechanism with a single knob for quick mounting and dismounting.
- Rubber covered bracket and frame support.
- Metal straps secure the front wheel.
- Maximum weight: 20 kg.



COOLAYER | BUW-07

- Polypropylene base layer jersey with seamless body construction.
- Coolskin is an ultralight and open polypropylene fiber, which is specifically developed and engineered to keep you cool and dry in warm conditions.
- The open mesh structure promotes airflow between the fabric and the skin while the push-pull effect sucks sweat away from your skin to the outer layer.
- Flat stitched seams for extra comfort.
- Sizes: XS/S, M/L and XL/XXL.



COOLAYER | BUW-08

- Polypropylene base layer sleeveless jersey with seamless body construction.
- Coolskin is an ultralight and open polypropylene fiber, which is specifically developed and engineered to keep you cool and dry in warm conditions.
- The open mesh structure promotes airflow between the fabric and the skin while the push-pull effect sucks sweat away from your skin to the outer layer.
- Flat stitched seams for extra comfort.
- Sizes: XS/S, M/L and XL/XXL.



MESHLAYER | BUW-09

- Ultra Lightweight open structured mesh base layer with short sleeves.
- Made of a technical ultralight and open mesh, which is specifically developed and engineered to keep you cool and dry thanks to reduced contact area.
- The open mesh structure promotes airflow between the fabric and the skin while the push-pull effect sucks sweat away from your skin to the outer layer.
- Flat stitched seams for extra comfort.
- Sizes: XS/S, M/L and XL/XXL.



MESHLAYER | BUW-10

- Sleeveless ultra Lightweight open structured mesh base layer.
- Made of a technical ultralight and open mesh, which is specifically developed and engineered to keep you cool and dry thanks to reduced contact area.
- The open mesh structure promotes airflow between the fabric and the skin while the push-pull effect sucks sweat away from your skin to the outer layer.
- Flat stitched seams for extra comfort.
- Sizes: XS/S, M/L and XL/XXL.



FIRLAYER | BUW-20

- Technical long sleeve base layer with Far InfraRed (FIR) technology for cold weather conditions.
- Far InfraRed technology keeps your body warm and exceptionally comfortable by improving body's metabolism and microcirculation.
- The innovative seamless body construction incorporates rib zones for enhanced body support and increased thermal efficiency.
- 3D Mesh zones provide improved perspiration control.
- Sizes: XS/S, M/L and XL/XXL.



INNERSHORTS PRO | BUW-61

- Lightweight breathable inner shorts.
- Made of quick drying Polyester and spandex material.
- With extra comfortable multi stretch padding.
- Spandex leg gripper with silicon print.
- BBB elastic to keep the shorts in the right position.
- Perfect for mountain biking, commuting or hybrid biking.
- Sizes: XS, S, M, L, XL, XXL and XXXL.



INNERSHORTS | BUW-65

- Lightweight breathable inner shorts.
- Made of comfortable Polyester and spandex material.
- Elastic, anti-bacterial Italian padding with low bulk design.
- BBB elastic to keep the shorts in the right position.
- Perfect for commuting or heading out for a relaxed ride.
- Sizes: XS/S, M/L, XL/XXL and XXXL.
- Colors: black and white.



RACESHIELD | BWG-11

- Thermo fabric glove for mild winter conditions.
- Extra-long 40 mm cuff.
- Touch screen compatible thumb and index finger.
- Flat seam stitched for maximum comfort.
- Anti-slip silicone prints on the palm and on the fingers for the best possible grip.
- Feather-light and comfortable construction.
- Sizes: XS, S, M, L, XL and XXL.
- Colors: black and neon yellow.

**RACESHIELD WINDBLOCKER | BWG-11W**

- Thermo fabric glove with water repellent windblocker back for cold but dry winter conditions.
- Back made of Triox fabric, provides maximum protection against the cold wind.
- Extra-long 40 mm cuff.
- Touch screen compatible thumb and index finger.
- Anti-slip silicone prints on the palm and on the fingers for the best possible grip.
- Feather-light and comfortable construction.
- Sizes: XS, S, M, L, XL and XXL.

**CONTROLZONE | BWG-21**

- Lightweight and flexible softshell glove, perfect for mild winter conditions.
- Thin winter glove for perfect contact with your handlebar, but extremely durable.
- Windproof and breathable membrane keeps your hands comfortable and warm in cold conditions.
- Gel foam padded Amara palm for superior comfort, grip and durability.
- Touch screen compatible thumb and index fingers.
- Terry towel moisture wipe thumb.
- Extra-long neoprene cuff with Velcro strap.
- Amara reinforced thumb and forefinger.
- Sizes: 128-140, 140-152, XS, S, M, L, XL, XXL and XXXL.

**COLDSHIELD | BWG-22**

- Top of the range technical glove for cold winter weather.
- Made of advanced Softshell material; thin, windproof and breathable fabric with warm fleece lining.
- Clarino reinforced thumb and forefinger.
- Touch screen compatible thumb and index finger.
- Black on black artwork.
- 45 mm neoprene cuff with Velcro strap.
- Sizes: XS, S, M, L, XL, XXL and XXXL.



NEOSHIELD | BWG-26

- High quality neoprene cycling glove ideal for wet conditions
- Keeps your hands nice and warm even when wet.
- Anti-slip print on palm.
- Extra-long neoprene cuff to keep the wind and rain out.
- Anatomically pre-curved fingers for a perfect fit on the handlebar.
- Sizes: XS-S, M-L, XL-XXL, XXXL.

**INNERSHIELD | BWG-27**

- Lightweight inner gloves with Far InfraRed technology for cold weather conditions.
- Far InfraRed (FIR) technology keeps your hands warm and exceptionally comfortable by improving body's metabolism and microcirculation.
- Seamless construction.
- Ideal for wearing under an outer glove on extra cold days.
- One size fits all.

**SUBZERO | BWG-28**

- Top of the range technical three-finger mitten with Primaloft insulation for the coldest days.
- The split design gives the warmth of a mitt but with added dexterity when operating gears and brakes.
- Eurotex layer made of tough Polyurethane stops cold air and water from entering, while microdots allow moisture to escape, keeping your hands warm and dry.
- Top made of wind and waterproof Triox fabric.
- Pre-stitched glove liner for a comfortable fit and maximum thermal insulation.
- Clarino reinforced thumb and forefinger.
- Touch screen compatible thumb and index finger.
- Anti-slip palm material with Clarino reinforced gel-inserts.
- Reflective piping for added visibility.
- Comfortable extra-long cuff with fleece lining.
- Sizes: XS, S, M, L, XL, XXL and XXXL.

**WATERSHIELD | BWG-29**

- Competition glove designed to protect in all winter conditions.
- Anatomically 70° pre-curved fingers with knuckle stretch zones for a perfect fit on the handlebar.
- Special 3-layer thermo system:
 1. Inner layer with pre-stitched glove liner for a comfortable fit and maximum thermal insulation.
 2. Breathable layer made of waterproof and windproof PolyUrethane (PU) membrane. Keeps cold air and water out, while microdots allow moisture to escape, keeping your hands warm and dry.
 3. Outer layer of TriLite fabric on the front and Amara palm for a perfect fit.
- Foam padding and silicone printings on palm side for grip and comfort.
- Touch screen compatible thumb and index finger.
- Black reflective tape for extra visibility.
- Microfiber moisture wipe thumb.
- Extra long anatomically shaped neoprene cuff with Velcro strap for maximum comfort.
- Sizes: XS, S, M, L, XL, XXL and XXXL.
- Colors: black and neon yellow.



HEAVYDUTY OSS | BWS-02B

- Tough shoe cover designed to give the best protection against the cold.
- 3 mm multi stretch neoprene with Nylon reinforcements on both sides.
- Industrial-strength YKK-zipper.
- Velcro rubber strap for a secure fit.
- Extra 3M reflective reinforcement between the sole and zipper.
- Velcro strap allows these shoecovers to be used with (in-line) skates.
- Sizes: 37/38, 39/40, 41/42, 43/44, 45/46 and 47/48.
- Colors: black and neon yellow.

**WATERFLEX | BWS-03**

- Designed to offer the best protection against the rain.
- Advanced 2 mm WaterFlex material, outer polyurethane(PU) rubber with inner MicroFleece give the highest level of water-resistance, flexibility and durability.
- Ergonomic two panel design provides a minimum length of seams and a perfect fit.
- 38 mm wide Velcro strap allows you to use these shoe covers for (in-line)skates.
- Black reflective artwork for extra visibility.
- Industrial-strength YKK-zipper.
- Velcro rubber strap for a secure fit.
- All seams are covered inside with waterproof tape.
- Two reinforced parts between sole and zipper as well as on the nose.
- Sizes: 37/38, 39/40, 41/42, 43/44, 45/46 and 47/48.
- Colors: black and neon yellow.

**HARDWEAR | BWS-04**

- Designed to protect your feet against cold and wet conditions.
- Neoskin waterproof layer on top of 3 mm neoprene offers the best protection against the cold and rain.
- Glued seams make them 100% leak proof.
- Reflective artwork for extra visibility.
- Industrial-strength YKK-zipper.
- Two reinforced parts between sole and zipper as well as on the nose.
- Velcro rubber strap for a secure fit.
- Sizes: 37/38, 39/40, 41/42, 43/44, 45/46 and 47/48.

**LIGHTFLEX | BWS-10**

- Thin Lycra shoe cover.
- Elastic fabric characteristics for a smooth, tight fit around the shoes.
- Ergonomic two panel design provides a minimum length of seams and a perfect fit.
- One size: fits shoe sizes 41/42, 43/44 and 45/46.
- Colors: black, white and Team black/blue.





ULTRAWEAR | BWS-12

- Designed to protect you against cold and wet conditions.
- Extra tough and durable reinforced parts on shoe cover heel and nose.
- Ergonomic two panel design provides a minimum length of seams and a perfect fit.
- Neoskin waterproof layer on top of 3 mm neoprene offers the best protection against the cold and rain.
- Glued seams make them 100% leak proof.
- Reflective artwork for extra visibility.
- Industrial-strength YKK-zipper.
- Reversed zipper for the best performance in extreme weather.
- Velcro rubber strap for a secure fit.
- Sizes: 37/38, 39/40, 41/42, 43/44, 45/46 and 47/48.



ARCTICDUTY OSS | BWS-16B

- Designed to protect in all winter conditions.
- Ergonomic 3D-panel design provides a perfect fit.
- Outside and front panel: 4.2 mm waterproof Sharkskin neoprene.
- Inside panel: 4.5 mm hydrophobic multi stretch nylon neoprene combines optimum protection with excellent fit.
- Glued seams combined with waterproof tape prevent water leakage.
- Velcro rubber strap for a secure fit.
- Industrial-strength YKK-zipper
- Neoprene flap behind zipper.
- Soft rubber Velcro strap for a secure fit and zipper protection.
- Extra tough and durable rubber reinforced nose and heel part.
- Sizes: 39/40, 41/42, 43/44, 45/46 and 47/48.



TOESHIELD | BWS-18

- Lightweight windproof water repellent toe cover, perfect for dry winter weather.
- Made of Triox fabric, provides maximum protection against the cold wind.
- Elastic binding with silicon anti-slip strip provide an exceptionally comfortable fit.
- Extra tough and durable rubber reinforced nose patch.
- Cleat compatible sole.
- Sizes: 37-42 and 43-48.



RAINFLEX | BWS-19

- Lightweight and aerodynamic shoe cover that protects against wind and rain.
- Lycra covered with PolyUrethane (PU) rubber gives the highest level of water-resistance and flexibility.
- 40 mm wide elastic band prevents water to come in from the top opening.
- Reflective artwork for extra visibility.
- Industrial-strength YKK-zipper.
- Flap behind the zipper.
- All seams are covered with waterproof tape, preventing any water to leak through.
- Reinforced parts on the sole as well as on the nose.
- Best suited for road shoes due to aerodynamic fit.
- Sizes: 37/38, 39/40, 41/42, 43/44, 45/46 and 47/48.
- Colors: black and neon yellow.



WHEEL SIZE	BBB CODE	FV 33	FV 48	FV 60	FV 80	AV 33	AV 40	DV 30	DV 40	DV 60 BV	ETRTO	INCH (")	MM
12½"	BTI-01	X				X		X		X	47/62 - 203	12½ x 1.75 / 2.25	
16"	BTI-11	X				X		X			47/57 - 305	16 x 1.75/2.125	
18"	BTI-18	X							X		47/57 - 355	18 x 1.75/2.125	
20"	BTI-20	X									23-451	20 x 1	
	BTI-21	X				X		X			47/57 - 406	20 x 1.75/2.125	
	BTI-22	X				X		X			32/37 - 438/451	20 x 1 3/8	
24"	BTI-39		X								23-540	24 x 1	
	BTI-43	X					X	X			40/47-507	23 x 1,5/1,75	
	BTI-40		X				X		X		47/57 - 507	24 x 1.9/2.125	
	BTI-41	X				X					47/57 - 507	24 x 1.9/2.125	
	BTI-42					X					32/40 - 540/541	24 x 1 3/8	
26"	BTI-60		X								18/23-571	26 x 1	650 x 18/23C
	BTI-61	X									32 - 559	26 x 1.25	
	BTI-62	X				X		X			40/47 - 559/584	26 x 1.5/1.75	
	BTI-63	X	X	X		X		X			47/57 - 559/584	26 x 1.9/2.30	
	BTI-65	X				X		X			32/40 - 584/590	26 x 1 3/8	
	BTI-66	X	X			X					58/62 - 559	26 x 2.30/2.40	
	BTI-66		X			X					68 - 559	26 x 3.00	
	BTI-67		●								40/47 - 559/584	26 x 1.5/1.75	
	BTI-67		●								47/57 - 559/584	26 x 1.9/2.30	
27.5"	BTI-68	X	X								52/58-584	27.5 x 2,10/2.35	
	BTI-68		X			X					68 - 584	27.5 x 3.00	
	BTI-69		●								52/58-584	27.5 x 2,10/2.35	
28"	BTI-71	X	X	X							18/25 - 622/630	28 x 1 1/16	700 x 18/25C
	BTI-71D		X								18/25 - 622/630	28 x 1 1/16	700 x 18/25C
	BTI-72	● + R	● + R	●	●						18/25 - 622/630	28 x 1 1/16	700 x 18/25C
	BTI-73		X								28/32-622/630	28 x 1 1/4 - 1 1/8	700 x 28/32C
	BTI-81	X	X				X		X		28/32 - 622/630	28 x 1 1/4 - 1 1/8	700 x 28/32C
	BTI-82	X	● + X				X		X		35/44 - 622/630	28 x 1 3/8	700 x 35/43C
	BTI-83						X		X		40-635	28 x 1 1/2	
	BTI-84								X		47/50 - 622	28 x 1.75/1.95	
29"	BTI-89		X				X				50/56 - 622	29 x 1.9/2.3	
	BTI-89S		●								50/56 - 622	29 x 1.9/2.3	



SUPERLITE

SuperLite innertubes with lightweight molded butyl rubber compound (BTI-67, BTI-69, BTI-72, BTI-73, BTI-82 and BTI-89S). Also available: with removable valve for valve extenders (FV 33R and FV 48R).

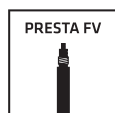

PRESTA FV

PRESTA

Available in: 33mm, 48mm, 60mm and 80mm lengths.
R - Removable valve for use with extenders.

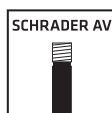

SCHRADER AV

SCHRADER

Available in: 33mm and 40mm lengths.

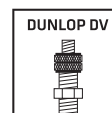

DUNLOP DV

DUNLOP

Available in: 31mm and 40mm lengths. BV - Bent Valve.



BIKETUBE - ROAD

- Presta valved road tubes.
- SuperLite version with lightweight butyl rubber compound (BTI-72 and BTI-73).



BIKETUBE - MTB

- Presta and Schrader valved mountainbike tubes.
- SuperLite version with lightweights butyl rubber compound (BTI-67, BTI-69, BTI-82 and BTI-89S).



BIKETUBE - TREKKING

- Schrader and Dunlop valved trekking tubes.



BIKETUBE - KIDS / OTHERS

- Inner tubes for wheel sizes from 12,5" to 24" with Presta, Schrader and Dunlop valves.
- Available with bent valve for easy access (BTI-01).



BIKETUBE DISPLAY BOX | BTI-71D

- 20 pieces display box.
- 28"
- ETRTO: 18/25 - 622/630.
- Inch: 28 x 1 1/16.
- Mm: 700 x 18/25C.
- Available valve: FV 48.



We have created various versions of the logo in order to be able to have a suitable solution for any kind of publication.

Icon
Square
DarkBlue



Icon-payoff
Portrait
DarkBlue



part of your ride

Icon-payoff
Landscape
DarkBlue



part of your ride

URL
Landscape
DarkBlue

BBB.cycling
.com

URL
Square
DarkBlue

BBB
cycling
.com

Tag
Landscape
DarkBlue

BBB

Handwritten
Square
DarkBlue





For 2017 we have an impressive line-up of teams with world class riders who support our vision and share our passion:







FTP-SERVER

BBB has its own hard disk on the internet. This called 'ftp-server' on this ftp-server you find files like:

- ADVERTISEMENTS
- AGENT SPECIFIC DATA
- CATALOG PDF FILES
- IMAGES
- LOGOS
- MERCHANDISING
- POSTERS
- SPONSORING IMAGES
- WALL DISPLAY IMAGES

Also high-resolution photos or other big files we transfer trough the ftp-server. On occasion we can also use the ftp-server to transfer special request.

HOW TO ACCES THE FTP-SERVER

> METHOD 1 / USE YOUR WEBBROWSER

STEP 1

Type in the adress, ftp://ftp.bbbcycling.com

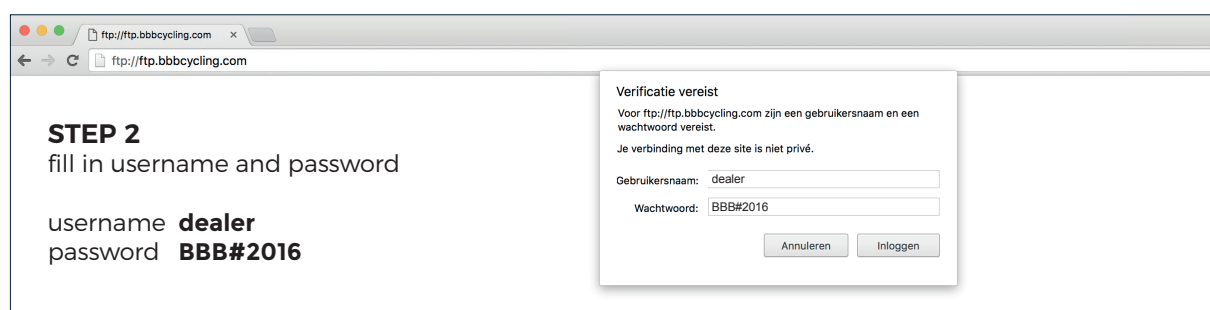

-  If you have another FTP account, you have to log on or off, to switch between the FTPs. You can do this in the File menu of your browser.

STEP 3



MAC users, you can use the FTP now as a hard disk to drag files on or off.



PC users, go to the menu "Page" and use item "Open FTP-site in windows explorer", you can use the FTP now as a hard disk to drag on or off the files.

➤ METHOD 2 / USE AN FTP PROGRAM

This is a much better en secure way, but a little more complicated. Advantage is that you can manage more FTP accounts and also you can get more information about the files on the FTP.



For MAC users you can download free software called Cyberduck 4.7.
For more information visit: www.cyberduck.ch



For PC users you can download free software calles SmartFTP 4.1.
For more information visit: www.smartftp.com

FOLLOW THE STEPS BELOW

STEP 1

Add a new connection.

server **ftp.bbbcycling.com** port **21**
username **dealer**
password **BBB#2016**

STEP 2

Connect and look for your files so you can drag or copy them to your computer.

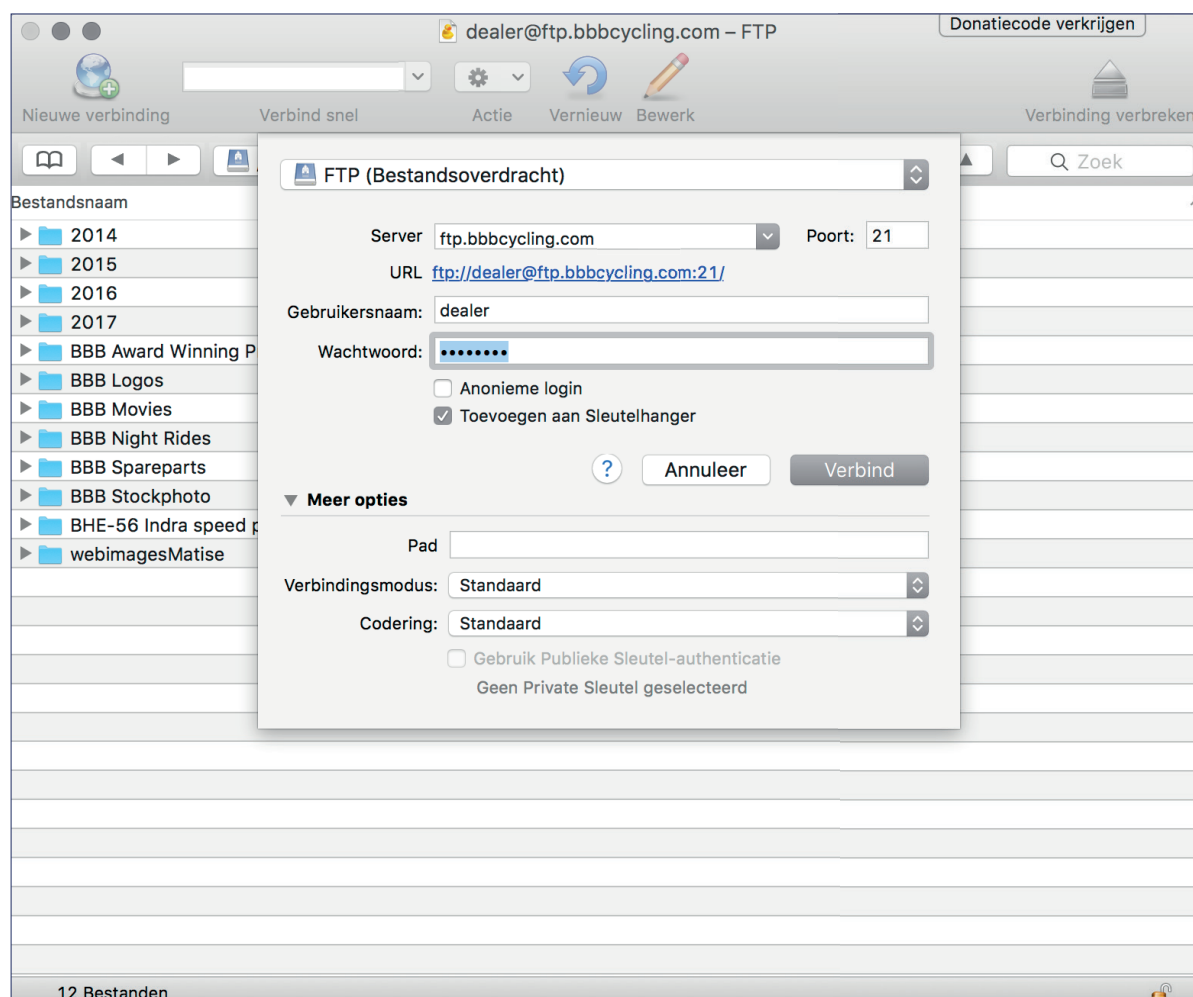



ENGLISH



BBB.cycling
BBB.com